

## SCHEME INFORMATION DOCUMENT

### ICICI PRUDENTIAL NIFTY NEXT 50 INDEX FUND (An open ended Index scheme replicating Nifty Next 50 Index)

ICICI Prudential Nifty Next 50 Index Fund is suitable for investors who are seeking\*:

- Long term wealth creation solution
- An index fund that invests in companies that form part of the Nifty Next 50 Index and aims to achieve returns of the stated index, subject to tracking error

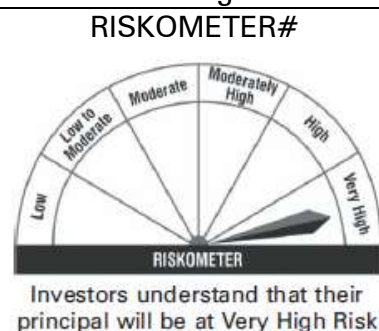

\*Investors should consult their financial advisers if in doubt about whether the product is suitable for them

<p><b>Benchmark of the Scheme</b> <b>Benchmark Riskometer as on September 30, 2022</b></p>	<p style="text-align: center;"><b>Nifty Next 50 TRI</b></p> <p style="text-align: center;">Benchmark riskometer is at <b>Very High</b> risk.</p>
--	--

#### Continuous offer for units at NAV based prices

Face value of the units of the Scheme is ₹ 10/- per unit.

#It may be noted that risk-o-meter specified above for the Scheme is based on the scheme's monthly portfolio as on September 30, 2022. For latest riskometer, investors may refer to the Monthly Portfolios disclosed on the website of the Mutual Fund. The same shall be updated in accordance with provisions of SEBI circular dated October 5, 2020 on Product labelling in mutual fund schemes on ongoing basis.

**Name of Mutual Fund:** ICICI Prudential Mutual Fund

**Name of Asset Management Company:** ICICI Prudential Asset Management Company Limited

**Corporate Identity Number:** U99999DL1993PLC054135

<p><b>Registered Office:</b> 12<sup>th</sup> Floor, Narain Manzil, 23, Barakhamba Road, New Delhi – 110 001 <a href="http://www.icicipruamc.com">www.icicipruamc.com</a></p>	<p><b>Corporate Office:</b> One BKC ,13th Floor, Bandra Kurla Complex, Mumbai – 400051</p>	<p><b>Central Service Office:</b> 2<sup>nd</sup> Floor, Block B-2, Nirlon Knowledge Park, Western Express Highway, Goregaon (East), Mumbai – 400 063 website:<a href="http://www.icicipruamc.com">www.icicipruamc.com</a>, email id: <a href="mailto:enquiry@icicipruamc.com">enquiry@icicipruamc.com</a></p>
--	--	---

**Name of the Trustee -** ICICI Prudential Trust Limited

**Corporate Identity Number:** U74899DL1993PLC054134

**Registered Office:** 12<sup>th</sup> Floor, Narain Manzil, 23, Barakhamba Road, New Delhi – 110 001

The particulars of the Scheme mentioned herein above have been prepared in accordance with the Securities and Exchange Board of India (Mutual Funds) Regulations 1996, (herein after referred to as SEBI (MF) Regulations) as amended till date, and filed with SEBI, along with a Due Diligence Certificate from the Asset Management Company. The units being offered for public subscription have not been approved or recommended by SEBI nor has SEBI certified the accuracy or adequacy of the Scheme Information Document (SID).

The Scheme Information Document sets forth concisely the information about the scheme that a prospective investor ought to know before investing. Before investing, investors should also ascertain about any further changes pertaining to the Scheme such as features, load structure, etc. made to this Scheme Information Document by issue of addenda / notice after the date of this Document from the AMC / Mutual Fund / Investor Service Centres / Website / Distributors or Brokers.

The investors are advised to refer to the Statement of Additional Information (SAI) for details of ICICI Prudential Mutual Fund, Tax and Legal issues and general information on [www.icicipruamc.com](http://www.icicipruamc.com).

**SAI is incorporated by reference (is legally a part of the SID). For a free copy of the current SAI, please contact your nearest Investor Service Centre or log on to our website.**

**The SID should be read in conjunction with the SAI and not in isolation.**

This Scheme Information Document is dated October 21, 2022.

### **Disclaimer of NSE Indices Ltd., (NSE Indices)**

The Product(s) are not sponsored, endorsed, sold or promoted by NSE Indices Limited ("NSE Indices"). NSE Indices does not make any representation or warranty, express or implied, to the owners of the Product(s) or any member of the public regarding the advisability of investing in securities generally or in the Product(s) particularly or the ability of the Nifty Next 50 Index to track general stock market performance in India. The relationship of NSE Indices to the Issuer is only in respect of the licensing of certain trademarks and trade names of its Index which is determined, composed and calculated by NSE Indices without regard to the Issuer or the Product(s). NSE Indices does not have any obligation to take the needs of the Issuer or the owners of the Product(s) into consideration in determining, composing or calculating the Nifty Next 50 Index. NSE Indices is not responsible for or has participated in the determination of the timing of, prices at, or quantities of the Product(s) to be issued or in the determination or calculation of the equation by which the Product(s) is to be converted into cash. NSE Indices has no obligation or liability in connection with the administration, marketing or trading of the Product(s).

NSE Indices do not guarantee the accuracy and/or the completeness of the Nifty Next 50 Index or any data included therein and they shall have no liability for any errors, omissions, or interruptions therein. NSE Indices does not make any warranty, express or implied, as to results to be obtained by the Issuer, owners of the product(s), or any other person or entity from the use of the Nifty Next 50 Index or any data included therein. NSE Indices makes no express or implied warranties, and expressly disclaim all warranties of merchantability or fitness for a particular purpose or use with respect to the index or any data included therein. Without limiting any of the foregoing, NSE Indices expressly disclaim any and all liability for any damages or losses arising out of or related to the Products, including any and all direct, special, punitive, indirect, or consequential damages (including lost profits), even if notified of the possibility of such damages.

## Table of Contents

HIGHLIGHTS/SUMMARY OF THE SCHEME .....	5
SECTION I: INTRODUCTION.....	11
A. Risk Factors: .....	11
B. REQUIREMENT OF MINIMUM INVESTORS IN THE SCHEMES .....	31
C. SPECIAL CONSIDERATIONS, IF ANY.....	31
D. DEFINITIONS.....	33
E. DUE DILIGENCE BY THE ASSET MANAGEMENT COMPANY .....	38
SECTION –II - INFORMATION ABOUT THE SCHEME .....	39
A. TYPE OF THE SCHEME .....	39
B. WHAT IS THE INVESTMENT OBJECTIVE OF THE SCHEME? .....	39
C. HOW WILL THE SCHEME ALLOCATE ITS ASSETS? .....	39
D. WHERE WILL THE SCHEME INVEST?.....	41
E. WHAT ARE THE INVESTMENT STRATEGIES?.....	51
F. FUNDAMENTAL ATTRIBUTES: .....	54
G. HOW WILL THE SCHEME BENCHMARK ITS PERFORMANCE? .....	55
H. WHO MANAGES THE SCHEME?.....	55
I. WHAT ARE THE INVESTMENT RESTRICTIONS? .....	58
J. HOW HAS THE SCHEME PERFORMED?.....	61
K. COMPARISON BETWEEN THE SCHEMES.....	63
L. ADDITIONAL DISCLOSURES AS ON MARCH 31, 2022:.....	69
A. NEW FUND OFFER DETAILS – Not Applicable.....	71
B. ONGOING OFFER DETAILS.....	71
C. PERIODIC DISCLOSURES.....	107
D. COMPUTATION OF NAV .....	111
SECTION IV: FEES AND EXPENSES .....	112
A. NEW FUND OFFER (NFO) EXPENSES.....	112
B. ANNUAL SCHEME RECURRING EXPENSES .....	112
C. LOAD STRUCTURE .....	114
D. WAIVER OF LOAD FOR DIRECT APPLICATIONS .....	115
SECTION V: RIGHTS OF UNIT HOLDERS .....	115
VI. PENALTIES, PENDING LITIGATION OR PROCEEDINGS, FINDINGS OF INSPECTIONS OR INVESTIGATIONS FOR WHICH ACTION MAY HAVE BEEN TAKEN OR IS IN THE PROCESS OF BEING TAKEN BY ANY REGULATORY AUTHORITY.....	116

## ABBREVIATIONS

Abbreviations	Particulars
AMC	ICICI Prudential Asset Management Company Limited
AMFI	Association of Mutual Funds in India
AML	Anti Money Laundering
ARN	AMFI Registration Number (Broker Code or Distributor Code)
CAMS	Computer Age Management Services Limited
CDSL	Central Depository Services (India) Limited
NAV	Net Asset Value
NRI	Non-Resident Indian
SID	Scheme Information Document
RBI	Reserve Bank of India
SEBI or the Board	Securities and Exchange Board of India
The Fund or The Mutual Fund	ICICI Prudential Mutual Fund
The Trustee/ Trustees	ICICI Prudential Trust Limited
FPI	Foreign Portfolio Investor
ICICI Bank	ICICI Bank Limited
IMA	Investment Management Agreement
The Regulations	Securities and Exchange Board of India (Mutual Funds) Regulations, 1996, as amended from time to time.
DP	Depository Participant
The Scheme	ICICI Prudential Nifty Next 50 Index Fund
TREPS	Tri-party Repos
TRI	Total return variant of Index
IDCW	Income Distribution cum capital withdrawal option
IDCW Payout	Payout of Income Distribution cum capital withdrawal option
IDCW Reinvestment	Reinvestment of Income Distribution cum capital withdrawal Option
IDCW Transfer	Transfer of Income Distribution cum capital withdrawal plan (earlier known as Dividend Transfer plan)
IDCW Policy	Policy for declaration of Income Distribution cum capital withdrawal

## INTERPRETATION

For all purposes of this SID, except as otherwise expressly provided or unless the context otherwise requires:

- The terms included in this SID include the plural as well as singular
- Pronouns having a masculine or feminine gender shall be deemed to include the other.
- All references to "US\$" refer to United States Dollars and "Rs./INR/₹" refer to Indian Rupees. A "Crore" means "ten million" and a "Lakh" means a "hundred thousand".
- Words not defined here has the same meaning as defined in "The Regulations"

### HIGHLIGHTS/SUMMARY OF THE SCHEME

Name of the Scheme	ICICI Prudential Nifty Next 50 Index Fund
--------------------	---

Name of the Scheme	ICICI Prudential Nifty Next 50 Index Fund
Type of Scheme	An open ended Index scheme replicating Nifty Next 50 Index
Investment Objective	<p>The investment objective of the Scheme is to invest in companies whose securities are included in Nifty Next 50 Index (the Index) and to endeavor to achieve the returns of the above index as closely as possible, though subject to tracking error. The Scheme will not seek to outperform the Nifty Next 50. The objective is that the performance of the NAV of the Scheme should closely track the performance of the Nifty Next 50 over the same period subject to tracking error.</p> <p>However, there is no assurance that the investment objective of the Scheme will be realized.</p>
Scheme Code	ICIC/O/O/EIN/10/01/0037
Category of Scheme	Other Schemes – Index Fund
Liquidity	<p>The Scheme being offered is open-ended scheme and will offer Units for Sale / Switch-in and Redemption / Switch-out, on every Business Day at NAV based prices subject to applicable loads. As per the SEBI (Mutual Funds) Regulations, 1996, the Mutual Fund shall despatch redemption proceeds within 10 Business Days from the date of redemption. A penal interest of 15% p.a. or such other rate as may be prescribed by SEBI from time to time, will be paid in case the payment of redemption proceeds is not made within 10 Business Days from the date of redemption. Please refer to section 'Redemption' for details.</p>
Benchmark	Nifty Next 50 TRI
Transparency/NAV Disclosure	<p>The NAV will be calculated and disclosed at the close of every Business Day. NAV will be determined on every Business Day except in special circumstances. NAV of the scheme shall be:</p> <ul style="list-style-type: none"> <li>• Prominently disclosed by the AMC under a separate head on the AMC's website (<a href="http://www.icicipruamc.com">www.icicipruamc.com</a>) by 11.00 p.m. on every business day,</li> <li>• On the website of Association of Mutual Funds in India - AMFI (<a href="http://www.amfiindia.com">www.amfiindia.com</a>) by 11.00 p.m. on every business day, and</li> <li>• Shall be made available at all Customer Service Centres of the AMC.</li> </ul> <p>In case of any delay, the reasons for such delay would be explained to AMFI and SEBI by the next day. If the NAVs are not available before commencement of business hours on the following day due to any reason, the Fund shall issue a press release providing reasons and explaining when the Fund would be able to publish the NAVs.</p> <p>The AMC shall disclose portfolio of the scheme (along with ISIN) as on the last day of the month / half-year within 10 days from the close of each month / half-year respectively on website of:</p> <ul style="list-style-type: none"> <li>• AMC i.e. <a href="http://www.icicipruamc.com">www.icicipruamc.com</a></li> <li>• AMFI i.e. <a href="http://www.amfiindia.com">www.amfiindia.com</a>.</li> </ul>

Name of the Scheme	ICICI Prudential Nifty Next 50 Index Fund
	<p>In accordance with the SEBI circular no. SEBI/HO/IMD/DF3/CIR/P/2020/197, dated October 05, 2020 Risk-o-meter shall be evaluated on a monthly basis and Mutual Funds/AMCs shall disclose the Risk-o-meter along with portfolio disclosure for all their schemes on their respective website and on AMFI website within 10 days from the close of each month. Any change in risk-o-meter shall be communicated by way of Notice cum Addendum and by way of an e-mail or SMS to unitholders of that particular scheme.</p> <p>The AMC shall send via email both the monthly and half-yearly statement of scheme portfolio within 10 days from the close of each month / half-year respectively. Mutual Funds/ AMCs shall send the details of the scheme portfolio while communicating the monthly and half-yearly statement of scheme portfolio via email or any other mode as may be communicated by SEBI/AMFI from time to time. The AMC shall provide a feature wherein a link is provided to the investors to their registered email address to enable the investor to directly view/download only the portfolio of schemes subscribed by the said investor. The portfolio disclosure shall also include the scheme risk-o-meter, name of benchmark and risk-o-meter of benchmark.</p> <p>The AMC shall publish an advertisement in all India edition of at least two daily newspapers, one each in English and Hindi, every half year disclosing the hosting of the half-yearly statement of the scheme's portfolio on the AMC's website and on the website of AMFI.</p> <p><i>The unitholders whose e-mail addresses are not registered with the Fund are requested to update / provide their email address to the Fund for updating the database. The AMC shall provide a physical copy of the statement of scheme portfolio, without charging any cost, on specific request received from a unit holder.</i></p>
Loads	<p><b>ENTRY LOAD:</b> <b>Not Applicable.</b></p> <p>In terms of SEBI circular no. SEBI/IMD/CIR No. 4/168230/09 dated June 30, 2009 has notified that w.e.f. August 01, 2009 there will be no entry load charged to the schemes of the Mutual Fund.</p> <p><b>EXIT LOAD:</b></p> <p>Nil</p> <p>The Trustees shall have a right to prescribe or modify the exit load structure with prospective effect subject to a maximum prescribed under the Regulations.</p> <p>For more details, refer section 'Load structure'.</p>
Minimum Application Amount	Rs. 100 and thereafter Minimum application amount for switch ins – Rs. 100 and any

<b>Name of the Scheme</b>	<b>ICICI Prudential Nifty Next 50 Index Fund</b>									
	amount thereafter									
<b>Minimum Additional Application Amount</b>	Rs. 100 and thereafter Minimum additional application amount for switch ins – Rs. 100 and any amount thereafter									
<b>SIP Amount</b>	<p><b>Daily, Weekly, Fortnightly and Monthly SIP<sup>§</sup>:</b> Rs. 100/- (plus in multiple of Re. 1/-) Minimum installments - 6</p> <p><b>Quarterly SIP<sup>§</sup>:</b> Rs. 5,000/- (plus in multiple of Re. 1/-) Minimum installments - 4</p> <p><sup>§</sup> The applicability of the minimum amount of installment mentioned at the time of registration only. Please refer to the section 'UNITS AND OFFER' for more details.</p>									
<b>Minimum redemption Amount</b>	Any Amount									
<b>SWP</b>	Available Please refer to the section 'UNITS AND OFFER' for more details.									
<b>Systematic Transfer Plan (STP)/ Booster STP/ Booster SIP/ Flex STP*</b>	<p>Available Please refer to the section 'UNITS AND OFFER' for more details.</p> <p>This Scheme is a Target Scheme under this facility. The Investors intending to avail the facility are requested to read and understand the Terms and Conditions mentioned in the applicable form and SAI.</p> <p>This scheme is also Eligible for Freedom SIP.</p>									
<b>Fund Manager(s) of the Scheme</b>	Mr. Kayzad Eghlim and Mr. Nishit Patel.									
<b>Plans/ Options</b>	<table border="1"> <tr> <td><b>Plans</b></td> <td>ICICI Prudential Nifty Next 50 Index Fund - Direct Plan and ICICI Prudential Nifty Next 50 Index Fund</td> </tr> <tr> <td><b>Default Plan (if no plan is selected)</b></td> <td> <ul style="list-style-type: none"> <li>• If broker code is not mentioned the default plan is ICICI Prudential Nifty Next 50 Index Fund - Direct Plan</li> <li>• If broker code is mentioned the default plan is ICICI Prudential Nifty Next 50 Index Fund</li> </ul> </td> </tr> <tr> <td><b>Default Plan (in certain circumstances)</b></td> <td> <ul style="list-style-type: none"> <li>• If ICICI Prudential Nifty Next 50 Index Fund - Direct Plan is opted, but ARN code is also stated, then application would be processed under ICICI Prudential Nifty Next 50 Index Fund -Direct Plan</li> <li>• If ICICI Prudential Nifty Next 50 Index Fund is opted, but ARN code is not stated, then the application would be processed under ICICI Prudential Nifty Next 50 Index Fund -Direct Plan</li> </ul> </td> </tr> <tr> <td><b>Options/ sub-options</b></td> <td> <ul style="list-style-type: none"> <li>• Growth Option and</li> <li>• Income Distribution cum capital withdrawal option (IDCW)</li> </ul> </td> </tr> </table>		<b>Plans</b>	ICICI Prudential Nifty Next 50 Index Fund - Direct Plan and ICICI Prudential Nifty Next 50 Index Fund	<b>Default Plan (if no plan is selected)</b>	<ul style="list-style-type: none"> <li>• If broker code is not mentioned the default plan is ICICI Prudential Nifty Next 50 Index Fund - Direct Plan</li> <li>• If broker code is mentioned the default plan is ICICI Prudential Nifty Next 50 Index Fund</li> </ul>	<b>Default Plan (in certain circumstances)</b>	<ul style="list-style-type: none"> <li>• If ICICI Prudential Nifty Next 50 Index Fund - Direct Plan is opted, but ARN code is also stated, then application would be processed under ICICI Prudential Nifty Next 50 Index Fund -Direct Plan</li> <li>• If ICICI Prudential Nifty Next 50 Index Fund is opted, but ARN code is not stated, then the application would be processed under ICICI Prudential Nifty Next 50 Index Fund -Direct Plan</li> </ul>	<b>Options/ sub-options</b>	<ul style="list-style-type: none"> <li>• Growth Option and</li> <li>• Income Distribution cum capital withdrawal option (IDCW)</li> </ul>
<b>Plans</b>	ICICI Prudential Nifty Next 50 Index Fund - Direct Plan and ICICI Prudential Nifty Next 50 Index Fund									
<b>Default Plan (if no plan is selected)</b>	<ul style="list-style-type: none"> <li>• If broker code is not mentioned the default plan is ICICI Prudential Nifty Next 50 Index Fund - Direct Plan</li> <li>• If broker code is mentioned the default plan is ICICI Prudential Nifty Next 50 Index Fund</li> </ul>									
<b>Default Plan (in certain circumstances)</b>	<ul style="list-style-type: none"> <li>• If ICICI Prudential Nifty Next 50 Index Fund - Direct Plan is opted, but ARN code is also stated, then application would be processed under ICICI Prudential Nifty Next 50 Index Fund -Direct Plan</li> <li>• If ICICI Prudential Nifty Next 50 Index Fund is opted, but ARN code is not stated, then the application would be processed under ICICI Prudential Nifty Next 50 Index Fund -Direct Plan</li> </ul>									
<b>Options/ sub-options</b>	<ul style="list-style-type: none"> <li>• Growth Option and</li> <li>• Income Distribution cum capital withdrawal option (IDCW)</li> </ul>									



<b>Name of the Scheme</b>	<b>ICICI Prudential Nifty Next 50 Index Fund</b>	
		<ul style="list-style-type: none"> <li>➤ Payout of Income Distribution cum capital withdrawal (IDCW Payout) sub-option and</li> <li>➤ Reinvestment of Income Distribution cum capital withdrawal (IDCW Reinvestment) sub-options</li> </ul>
	<b>Default Option</b>	Growth Option
	<b>Default sub-option</b>	Reinvestment of Income Distribution cum capital withdrawal (IDCW Reinvestment) sub-option
	<p>In case neither distributor code is mentioned nor 'ICICI Prudential Nifty Next 50 Index Fund -Direct Plan' is selected in the application form, the application will be processed under the 'ICICI Prudential Nifty Next 50 Index Fund -Direct Plan'.</p> <p>ICICI Prudential Nifty Next 50 Index Fund -Direct Plan is only for investors who purchase /subscribe units in a Scheme directly with the Fund.</p> <p>The Plans and Options stated above will have common portfolio.</p> <p>The Scheme will not accept any fresh subscriptions/switch-ins in any other plan than mentioned above. The other plans under the Scheme will continue till the existing investors remain invested in such plans.</p> <p>The Trustee reserves the right to declare IDCW under the Scheme depending on the net distributable surplus available under the Scheme. It should, however, be noted that actual distribution of IDCW and the frequency of distribution will depend, inter-alia, on the availability of distributable surplus and will be entirely at the discretion of the Trustee.</p> <p>The Trustee reserves the right to add any other options/ sub-options under the Scheme.</p>	
<b>Systematic Investment Plan Pause (SIP Pause)</b>	SIP Pause is a facility that allows investors to pause their existing SIP for a temporary period. Investors can pause their existing SIP without discontinuing it. SIP restarts automatically after the pause period is over. This facility can be availed only once during the tenure of the existing SIP. SIP can be paused for a minimum period of 1 month to a maximum period of 3 months.	
<b>Capital appreciation STP Facility</b>	<p>Capital appreciation facility is a facility through which the appreciation in NAV, if any, from the growth option of the source schemes will be switched to the growth option of the target schemes. There is no restriction on the minimum balance in the folio to avail the facility.</p> <p>ICICI Prudential Nifty Next 50 Index fund is one of the Target Scheme under this facility.</p> <p>Frequency – Daily, Weekly and Monthly.</p>	

<b>Name of the Scheme</b>	<b>ICICI Prudential Nifty Next 50 Index Fund</b>
	The AMC reserves the right to change/ modify any features of aforesaid facilities available under the Schemes.

## SECTION I: INTRODUCTION

### A. Risk Factors:

#### Standard Risk Factors:

- Investment in Mutual Fund units involves investment risks such as trading volumes, settlement risk, liquidity risk, default risk including the possible loss of principal.
- As the price / value / interest rates of the securities in which the Scheme invest fluctuates, the value of your investment in the Scheme may go up or down.
- The NAV of the Scheme may be affected by changes in the general market conditions, factors and forces affecting capital market, in particular, level of interest rates, various markets related factors and trading volumes, settlement periods and transfer procedures.
- Past performance of the Sponsors/AMC/Mutual Fund and their affiliates/associates does not guarantee the future performance of the Scheme.
- The name of the Scheme does not in any manner indicate either the quality of the Scheme or their future prospects and returns.
- The Sponsors are not responsible or liable for any loss resulting from the operation of the Scheme beyond the contribution of an amount of Rs. 22.2 lacs collectively made by them towards setting up the Fund and such other accretions and additions to the corpus set up by the Sponsors.
- The Scheme is not a guaranteed or assured return Scheme.
- All Mutual Funds and securities investments are subject to market risks and there can be no assurance or guarantee that the objectives of the Scheme will be achieved.
- As the liquidity of the Schemes' investments could at times, be restricted by trading volumes and settlement periods, the time taken by the Scheme for redemption of units may be significant or may also result in delays in redemption of the units, in the event of an inordinately large number of redemption requests or of a restructuring of the Schemes' portfolio. In view of this the Trustee has the right, at their sole discretion to limit redemptions (including suspending redemption) under certain circumstances, as described under the section titled "Right to limit Repurchases".
- Investors in the Scheme are not being offered any guaranteed/indicated returns.
- Mutual Funds being vehicles of securities investments are subject to market and other risk and there can be no guarantee against loss resulting from investing in the Scheme. The various factors which impact the value of the Scheme investments include but are not limited to fluctuations in the equity and bond markets, fluctuations in interest rates, prevailing political and economic environment, changes in government policy, factors specific to the issuer of securities, tax laws, liquidity of the underlying instruments, settlements periods, trading volumes etc. and there is no assurance or guarantee that the objectives of the Scheme will be achieved.
- Different types of securities in which the Scheme would invest as given in the Scheme information document carry different levels and types of risk. Accordingly the Schemes' risk may increase or decrease depending upon its investment pattern. E.g. corporate bonds carry a higher amount of risk than Government securities. Further even among corporate bonds, bonds which are AAA rated are comparatively less risky than bonds which are AA rated.
- Investors may note that AMC/Fund Manager's investment decisions may not be always profitable as the actual market movement may be at variance with the anticipated trend. The Scheme proposes to invest substantially in equity and equity related securities. The Scheme will, to a lesser extent, also invest in debt and money market instruments. The inability of the Scheme to make intended securities purchases due to settlement problems could cause the Scheme to miss certain investment opportunities. By the same rationale, the inability to sell securities held in the Schemes' portfolio due to the absence of a well developed and liquid secondary market for debt securities would result, at times, in potential losses to the Scheme, in case of a subsequent decline in the value of securities held in the Schemes'

portfolio.

- Liquidity risk - In case of abnormal circumstances it will be difficult to complete the square off transaction due to liquidity being poor in stock futures/spot market. However, the Scheme will aim at taking exposure only into liquid stocks where there will be minimal risk to square off the transaction.
- The AMC may, considering the overall level of risk of the portfolio, invest in lower rated/unrated securities offering higher yields. This may increase the risk of the portfolio.
- Two-Factor Authentication and Third - Party Payments will be carried out in line with SEBI Circulars dated October 4, 2021, March 15, 2022 and any further clarifications received by AMFI and SEBI in this regard. In case of unsuccessful Two-Factor Authentication the redemption request might get rejected.
- **Infectious Illness Risk:** An outbreak of an infectious respiratory illness, COVID 19, caused by a novel coronavirus has resulted in travel restrictions, disruption of healthcare systems, prolonged quarantines, cancellations, supply chain disruptions, lower consumer demand, layoffs, ratings downgrades, defaults and other significant economic impacts. Certain markets have experienced temporary closures, extreme volatility, severe losses, reduced liquidity and increased trading costs. Such events can have an impact on the underlying Schemes and could impact their ability to purchase or sell securities or cause elevated tracking error and increased premiums or discounts to the NAV. Other infectious illness outbreaks in the future may result in similar impacts.

#### **Scheme Specific Risk Factors:**

##### ➤ **For investments in Equities –**

- Investors may note that AMC/Fund Manager's investment decisions may not be always profitable, as actual market movements may be at variance with anticipated trends. Trading volumes, settlement periods and transfer procedures may restrict the liquidity of these investments. Different segments of the Indian financial markets have different settlement periods and such periods may be extended significantly by unforeseen circumstances. The inability of the Scheme to make intended securities purchases due to settlement problems could cause the Scheme to miss certain investment opportunities.
- The value of the Schemes' investments, may be affected generally by factors affecting securities markets, such as price and volume volatility in the capital markets, interest rates, currency exchange rates, changes in policies of the Government, taxation laws or any other appropriate authority policies and other political and economic developments which may have an adverse bearing on individual securities, a specific sector or all sectors including equity and debt markets. Consequently, the NAV of the Units of the Schemes may fluctuate and can go up or down.
- The Mutual Fund may not be able to sell / lend out securities, which can lead to temporary illiquidity. There are risks inherent in securities lending, including the risk of failure of the other party, in this case the approved intermediary to comply with the terms of the agreement. Such failure can result in a possible loss of rights to the collateral, the inability of the approved intermediary to return the securities deposited by the lender and the possible loss of corporate benefits accruing thereon.
- Investors may note that IDCW is due only when declared and there is no assurance that a company (even though it may have a track record of payment of IDCW in the past) may continue paying IDCW in future. As such, the schemes are vulnerable to instances where investments in securities may not earn IDCW or where lesser IDCW is declared by a company in subsequent years in which investments are made by schemes. As the profitability of companies are likely to vary and have a material bearing on their ability to declare and pay IDCW, the performance of the schemes may be adversely affected due to such factors.
- The scheme will also be vulnerable to movements in the prices of securities invested by the

scheme which again could have a material bearing on the overall returns from the scheme.

- Securities, which are not quoted on the stock exchanges, are inherently illiquid in nature and carry a larger amount of liquidity risk, in comparison to securities that are listed on the exchanges or offer other exit options to the investor, including a put option. Within the Regulatory limits, the AMC may choose to invest in unlisted securities that offer attractive yields. This may however increase the risk of the portfolio.
- While securities that are listed on the stock exchange carry lower liquidity risk, the ability to sell these investments is limited by the overall trading volume on the stock exchanges. The liquidity of the Schemes' investments is inherently restricted by trading volumes in the securities in which it invests.
- Fund manager endeavors to generate returns based on certain past statistical trend. The performance of the scheme may get affected if there is a change in the said trend. There can be no assurance that such historical trends will continue.
- In case of abnormal circumstances it will be difficult to complete the square off transaction due to liquidity being poor in stock futures/spot market. However fund will aim at taking exposure only into liquid stocks where there will be minimal risk to square off the transaction. The Scheme investing in foreign securities will be exposed to settlement risk, as different countries have different settlement periods.
- The scheme is also vulnerable to movements in the prices of securities invested by the scheme which again could have a material bearing on the overall returns from the scheme. These stocks, at times, may be relatively less liquid as compared to growth stocks. Changes in Government policy in general and changes in tax benefits applicable to mutual funds may impact the returns to investors in the Scheme or business prospects of the Company in any particular sector.

#### **Portfolio Concentration Risk**

To the extent that the Scheme may concentrate its investments in the Securities of companies of certain sectors, the Scheme will therefore be subject to the risks associated with such concentration. In addition, the Scheme may be exposed to higher levels of volatility and risk than would generally be the case in a more diverse fund portfolio of equity Securities. Such risks may impact the Scheme to the extent that it invests in particular sectors even in cases where the investment objective is more generic.

#### **Volatility Risk**

The equity markets and derivative markets are volatile and the value of securities, derivative contracts and other instruments correlated with the equity markets may fluctuate dramatically from day to day. This volatility may cause the value of investment in the Scheme to decrease.

#### **Passive Investments**

The Scheme is not an actively managed. The Scheme may be affected by a general decline in the Indian markets relating to its Underlying Index. The Scheme invests in the securities included in its Underlying Index regardless of their investment merit. The AMC does not attempt to individually select stocks or to take defensive positions in declining markets.

#### **➤ For investments in Bonds / Fixed Income Securities :**

- **Settlement risk:** The inability of the Scheme to make intended securities purchases due to settlement problems could cause the Scheme to miss certain investment opportunities. By the same rationale, the inability to sell securities held in the Schemes' portfolio due to the extraneous factors that may impact liquidity would result, at times, in potential losses to the

Plan, in case of a subsequent decline in the value of securities held in the Schemes' portfolio.

- **Regulatory Risk:** Changes in government policy in general and changes in tax benefits applicable to Mutual Funds may impact the returns to investors in the Scheme.
- **Risks associated with investment in unlisted securities:** Except for any security of an associate or group company, the scheme can invest in securities which are not listed on a stock exchange ("unlisted Securities") which in general are subject to greater price fluctuations, less liquidity and greater risk than those which are traded in the open market. Unlisted securities may lack a liquid secondary market and there can be no assurance that the Scheme will realise their investments in unlisted securities at a fair value.
- **Fixed Income Securities:** Money Market Securities are subject to the risk of an issuer's inability to meet interest and principal payments on its obligations and market perception of the creditworthiness of the issuer
- **Market Risk:** The Net Asset Value (NAV) of the Scheme, to the extent invested in Debt and Money Market securities, will be affected by changes in the general level of interest rates. The NAV of the Scheme is expected to increase from a fall in interest rates while it would be adversely affected by an increase in the level of interest rates.
- **Liquidity Risk:** Money market securities, while fairly liquid, lack a well-developed secondary market, which may restrict the selling ability of the Scheme and may lead to the Scheme incurring losses till the security is finally sold.
- **Credit Risk:** Investments in Debt Securities are subject to the risk of an issuer's inability to meet interest and principal payments on its obligations and market perception of the creditworthiness of the issuer.
- **Price Risk:** Government securities where a fixed return is offered run price-risk like any other fixed income security. Generally, when interest rates rise, prices of fixed income securities fall and when interest rates drop, the prices increase. The extent of fall or rise in the prices is a function of the existing coupon, days to maturity and the increase or decrease in the level of interest rates. The new level of interest rate is determined by the rates at which government raises new money and/or the price levels at which the market is already dealing in existing securities. The price-risk is not unique to Government Securities. It exists for all fixed income securities. However, Government Securities are unique in the sense that their credit risk generally remains zero. Therefore, their prices are influenced only by movement in interest rates in the financial system.

Different types of fixed income securities in which the Scheme would invest as given in the Scheme Information Document carry different levels and types of risk. Accordingly, the Scheme risk may increase or decrease depending upon its investment pattern. e.g. corporate bonds carry a higher level of risk than Government securities. Further even among corporate bonds, bonds, which are AAA rated, are comparatively less risky than bonds, which are AA rated.

The AMC may, considering the overall level of risk of the portfolio, invest in lower rated / unrated securities offering higher yields as well as zero coupon securities that offer attractive yields. This may increase the absolute level of risk of the portfolio.

As zero coupon securities does not provide periodic interest payments to the holder of the

security, these securities are more sensitive to changes in interest rates. Therefore, the interest rate risk of zero coupon securities is higher. The AMC may choose to invest in zero coupon securities that offer attractive yields. This may increase the risk of the portfolio.

Securities, which are not quoted on the stock exchanges, are inherently illiquid in nature and carry a larger amount of liquidity risk, in comparison to securities that are listed on the exchanges or offer other exit options to the investor, including a put option. The AMC may choose to invest in unlisted securities that offer attractive yields. This may increase the risk of the portfolio.

The Scheme at times may receive large number of redemption requests, leading to an asset-liability mismatch and therefore, requiring the investment manager to make a distress sale of the securities leading to realignment of the portfolio and consequently resulting in investment in lower yield instruments.

Scheme's performance may differ from the benchmark index to the extent of the investments held in the debt segment, as per the investment pattern indicated under normal circumstances.

➤ **Risks associated with ADR/GDR/Foreign Securities**

The Scheme will not invest in ADR/GDR/Foreign Securities.

➤ **Risks associated with Investing in Derivatives:**

- The Schemes may use various derivative products as permitted by the Regulations. Use of derivatives requires an understanding of not only the underlying instrument but also of the derivative itself. Other risks include the risk of mis-pricing or improper valuation and the inability of derivatives to correlate perfectly with underlying assets, rates and indices.
- The Fund may use derivatives instruments like Stock Index Futures, Interest Rate Swaps, Forward Rate Agreements or other derivative instruments for the purpose of hedging and portfolio balancing, as permitted under the Regulations and guidelines. Usage of derivatives will expose the Schemes to certain risks inherent to such derivatives.
- Derivative products are leveraged instruments and can provide disproportionate gains as well as disproportionate losses to the investor. Execution of such strategies depends upon the ability of the fund manager to identify such opportunities. Identification and execution of the strategies to be pursued by the fund manager involve uncertainty and decision of fund manager may not always be profitable. No assurance can be given that the fund manager will be able to identify or execute such strategies.
- Thus, derivatives are highly leveraged instruments. Even a small price movement in the underlying security could have a large impact on their value. Also, the market for derivative instruments is nascent in India.
- The risks associated with the use of derivatives are different from or possibly greater than the risks associated with investing directly in securities and other traditional investments.
- The specific risk factors arising out of a derivative strategy used by the Fund Manager may be as below:
  - Lack of opportunity available in the market.
  - The risk of mispricing or improper valuation and the inability of derivatives to correlate

perfectly with underlying assets, rates and indices.

- Execution Risk: The prices which are seen on the screen need not be the same at which execution will take place
- Basis Risk: This risk arises when the derivative instrument used to hedge the underlying asset does not match the movement of the underlying asset being hedged
- Exchanges could raise the initial margin, variation margin or other forms of margin on derivative contracts, impose one sided margins or insist that margins be placed in cash. All of these might force positions to be unwound at a loss, and might materially impact returns.

Please refer section on "Exposure to derivatives" for further details

➤ **Risks associated with investing in Securitised Debt:**

**Securitization: Background, Risk Analysis, Mitigation, Investment Strategy and Other Related Information**

A securitization transaction involves sale of receivables by the originator (a bank, non-banking finance company, housing finance company, microfinance companies or a manufacturing/service company) to a Special Purpose Vehicle (SPV), typically set up in the form of a trust. Investors are issued rated Pass Through Certificates (PTCs), the proceeds of which are paid as consideration to the originator. In this manner, the originator, by selling his loan receivables to an SPV, receives consideration from investors much before the maturity of the underlying loans. Investors are paid from the collections of the underlying loans from borrowers. Typically, the transaction is provided with a limited amount of credit enhancement (as stipulated by the rating agency for a target rating), which provides protection to investors against defaults by the underlying borrowers. Generally available asset classes for securitization in India are:

- Commercial vehicles
- Auto and two wheeler pools
- Mortgage pools (residential housing loans)
- Personal loan, credit card and other retail loans
- Corporate loans/receivables
- Microfinance receivables

In pursuance to SEBI communication dated: August 25, 2010, given below are the requisite details relating to investments in Securitised debt.

- Risk profile of securitized debt vis-à-vis risk appetite of the scheme:

Investment in these instruments may help the fund in aiming at reasonable returns. These returns come with a certain degree of risks which are covered separately in the Scheme Information Document. Accordingly, the medium risk profile of the securitised debt instruments matches that of the prospective investors of these funds.

- Policy relating to originators based on nature of originator, track record, NPAs, losses in earlier securitized debt, etc.
- Risk mitigation strategies for investments with each kind of originator

For a complete understanding of the policy relating to selection of originators, we have first analysed below risks attached to a securitization transaction.



In terms of specific risks attached to securitization, each asset class would have different underlying risks, however, residential mortgages are supposed to be having lower default rates as an asset class. On the other hand, repossession and subsequent recovery of commercial vehicles and other auto assets is fairly easier and better compared to mortgages. Some of the asset classes such as personal loans, credit card receivables etc., being unsecured credits in nature, may witness higher default rates. As regards corporate loans/receivables, depending upon the nature of the underlying security for the loan or the nature of the receivable the risks would correspondingly fluctuate. However, the credit enhancement stipulated by rating agencies for such asset class pools is typically much higher, which helps in making their overall risks comparable to other AAA/AA rated asset classes.

The Scheme may invest in securitized debt assets. These assets would be in the nature of Asset Backed securities (ABS) and Mortgage Backed securities (MBS) with underlying pool of assets and receivables like housing loans, auto loans and single corporate loan originators. The Scheme intends to invest in securitized instruments rated AAA/AA by a SEBI recognized credit rating agency.

Before entering into any securitization transaction, the risk is assessed based on the information generated from the following sources:

- (1) Rating provided by the rating agency
- (2) Assessment by the AMC

#### **(1) Assessment by a Rating Agency**

In its endeavor to assess the fundamental uncertainties in any securitization transaction, a credit rating agency normally takes into consideration following factors:

##### **Credit Risk:**

Credit risk forms a vital element in the analysis of securitization transaction. Adequate credit enhancements to cover defaults, even under stress scenarios, mitigate this risk. This is done by evaluating following risks:

- Asset risk
- Originator risk
- Portfolio risk
- Pool risks

The quality of the pool is a crucial element in assessing credit risk. In the Indian context, generally, pools are 'cherry-picked' using positive selection criteria. To protect the investor from adverse selection of pool contracts, the rating agencies normally take into consideration pool characteristics such as pool seasoning (seasoning represents the number of installments paid by borrower till date: higher seasoning represents better quality), over dues at the time of selection and Loan to Value (LTV). To assess its risk profile vis-à-vis the overall portfolio, the pool is analyzed with regard to geographical location, borrower profile, LTV, and tenure.

##### **Counterparty Risk:**

There are several counterparties in a securitization transaction, and their performance is crucial. Unlike in the case of credit risks, where the risks emanate from a diversified pool of retail assets, counterparty risks result in either performance or non-performance. The rating agencies generally mitigate such risks through the usage of stringent counterparty selection

and replacement criteria to reduce the risk of failure. The risks assessed under this category include:

- Servicer risk
- Commingling risk
- Miscellaneous other counterparty risks

**Legal Risks:**

The rating agency normally conducts a detailed study of the legal documents to ensure that the investors' interest is not compromised and relevant protection and safeguards are built into the transaction.

**Market Risks:**

Market risks represent risks not directly related to the transaction, but other market related factors, stated below, which could have an impact on transaction performance, or the value of the investments to the investors.

- Macro-economic risks
- Prepayment risks
- Interest rate risks

Other Risks associated with investment in securitized debt and mitigation measures

**Limited Liquidity and Price Risk:**

There is no assurance that a deep secondary market will develop for the Certificates. This could limit the ability of the investor to resell them.

Risk Mitigation: Securitized debt instruments are relatively illiquid in the secondary market and hence they are generally held to maturity. The liquidity risk and HTM nature is taken into consideration at the time of analyzing the appropriateness of the securitization.

**Limited Recourse, Delinquency and Credit Risk:**

The Credit Enhancement stipulated represents a limited loss cover to the Investors. These Certificates represent an undivided beneficial interest in the underlying receivables and do not represent an obligation of either the Issuer or the Seller or the originator, or the parent of the Seller, Issuer and Originator. No financial recourse is available to the Certificate Holders against the Investors' Representative. Delinquencies and credit losses may cause depletion of the amount available under the Credit Enhancement and thereby the Investor Payouts to the Certificate Holders may get affected if the amount available in the Credit Enhancement facility is not enough to cover the shortfall. On persistent default of an Obligor to repay his obligation, the Servicer may repossess and sell the Asset. However many factors may affect, delay or prevent the repossession of such Asset or the length of time required to realise the sale proceeds on such sales. In addition, the price at which such Asset may be sold may be lower than the amount due from that Obligor.

Risk Mitigation: In addition to careful scrutiny of credit profile of borrower/pool additional security in the form of adequate cash collaterals and other securities may be obtained to ensure that they all qualify for similar rating.

**Risks due to possible prepayments: Weighted Tenor / Yield**

Asset securitisation is a process whereby commercial or consumer credits are packaged and sold in the form of financial instruments. Full prepayment of underlying loan contract may arise under any of the following circumstances;

- Obligor pays the Receivable due from him at any time prior to the scheduled maturity date of that Receivable; or
- Receivable is required to be repurchased by the Seller consequent to its inability to rectify a material misrepresentation with respect to that Receivable; or
- The Servicer recognizing a contract as a defaulted contract and hence repossessing the underlying Asset and selling the same
- In the event of prepayments, investors may be exposed to changes in tenor and yield.

Risk Mitigation: A certain amount of prepayments is assumed in the calculations at the time of purchase based on historical trends and estimates. Further a stress case estimate is calculated and additional margins are built in.

#### **Bankruptcy of the Originator or Seller:**

If originator becomes subject to bankruptcy proceedings and the court in the bankruptcy proceedings concludes that the sale from originator to Trust was not a sale then an Investor could experience losses or delays in the payments due. All possible care is generally taken in structuring the transaction so as to minimize the risk of the sale to Trust not being construed as a "True Sale". Legal opinion is normally obtained to the effect that the assignment of Receivables to Trust in trust for and for the benefit of the Investors, as envisaged herein, would constitute a true sale.

Risk Mitigation: Normally, specific care is taken in structuring the securitization transaction so as to minimize the risk of the sale to the trust not being construed as a 'true sale'. It is also in the interest of the originator to demonstrate the transaction as a true sell to get the necessary revenue recognition and tax benefits.

#### **Bankruptcy of the Investor's Agent:**

If Investor's agent becomes subject to bankruptcy proceedings and the court in the bankruptcy proceedings concludes that the recourse of Investor's Agent to the assets/receivables is not in its capacity as agent/Trustee but in its personal capacity, then an Investor could experience losses or delays in the payments due under the swap agreement. All possible care is normally taken in structuring the transaction and drafting the underlying documents so as to provide that the assets/receivables if and when held by Investor's Agent is held as agent and in Trust for the Investors and shall not form part of the personal assets of Investor's Agent. Legal opinion is normally obtained to the effect that the Investors Agent's recourse to assets/receivables is restricted in its capacity as agent and trustee and not in its personal capacity.

Risk Mitigation: All possible care is normally taken in structuring the transaction and drafting the underlying documents so as to provide that the assets/receivables if and when held by Investor's Agent is held as agent and in Trust for the Investors and shall not form part of the personal assets of Investor's Agent.

#### **Credit Rating of the Transaction / Certificate:**

The credit rating is not a recommendation to purchase, hold or sell the Certificate in as much as the ratings do not comment on the market price of the Certificate or its suitability to a particular investor. There is no assurance by the rating agency either that the rating will

remain at the same level for any given period of time or that the rating will not be lowered or withdrawn entirely by the rating agency.

### **Risk of Co-mingling:**

With respect to the Certificates, the Servicer will deposit all payments received from the Obligors into the Collection Account. However, there could be a time gap between collection by a Servicer and depositing the same into the Collection account especially considering that some of the collections may be in the form of cash. In this interim period, collections from the Loan Agreements may not be segregated from other funds of originator. If originator in its capacity as Servicer fails to remit such funds due to Investors, the Investors may be exposed to a potential loss.

### **(1) Assessment by the AMC**

#### **Mapping of structures based on underlying assets and perceived risk profile**

The scheme may invest in securitized debt originated by Banks, NBFCs and other issuers of investment grade credit quality and established track record. The AMC may evaluate following factors, while investing in securitized debt:

#### **Originator:**

Acceptance Evaluation Parameters (For Pool Loan and Single Loan Securitization Transactions)

#### **Track record:**

The AMC ensures that there is adequate past track record of the Originator before selection of the pool including a detailed look at the number of issuances in past, track record of issuances, experience of issuance team, etc.

#### **Willingness to pay:**

As the securitized structure has underlying collateral structure, depending on the asset class, historical NPA trend and other pool / loan characteristics, a credit enhancement in the form of cash collateral, such as fixed deposit, bank, guarantee etc. is obtained, as a risk mitigation measure.

#### **Ability to pay:**

This assessment is based on a strategic framework for credit analysis, which entails a detailed financial risk assessment.

Management analysis is used for identifying company specific financial risks. One of the most important factors for assessment is the quality of management based on its past track record and feedback from market participants. In order to assess financial risk a broad assessment of the issuer's financial statements is undertaken to review its ability to undergo stress on cash flows and asset quality. Business risk assessment, wherein following factors are considered:

- Outlook for the economy (domestic and global)
- Outlook for the industry
- Company specific factors

In addition a detailed review and assessment of rating rationale is done including interactions with the company as well as agency

#### Critical Evaluation Parameters (For Pool Loan and Single Loan Securitization Transactions)

Typically the AMC would avoid investing in securitization transaction (without specific risk mitigant strategies / additional cash/security collaterals/ guarantees) if there are concerns on the following issues regarding the originator / underlying issuer:

- High default track record/ frequent alteration of redemption conditions / covenants
- High leverage ratios – both on a standalone basis as well on a consolidated level/ group level
- Higher proportion of reschedulement of underlying assets of the pool or loan, as the case may be
- Higher proportion of overdue assets of the pool or the underlying loan, as the case may be
- Poor reputation in market
- Insufficient track record of servicing of the pool or the loan, as the case may be.

#### **Advantages of Investments in Single Loan Securitized Debt**

- **Wider Coverage:** A Single Loan Securitized Debt market offers a more diverse range of issues / exposures as the Banks / NBFCs lend to larger base of borrowers.
- **Credit Assessment:** Better credit assessment of the underlying exposure as the Banks / NBFCs ideally co-invest in the same structure or take some other exposure on the same borrower in some other form.
- **Better Structuring :** Single Loan Securitized Debt investments facilitates better structuring than investments in plain vanilla debt instruments as it is governed by Securitization guidelines issued by RBI.
- **Better Legal documentation:** Single Loan Securitized Debt structures involve better legal documentation than Non-Convertible Debenture (NCD) investments.
- **End use of funds:** Securitized debt has better standards of disclosures as well as limitation on end use of funds as compared to NCD investments wherein the end use is general corporate purpose.
- **Yield enhancer:** Single Loan Securitized Debt investments give higher returns as compared to NCD investments in same corporate exposure.
- **Regulator supervision:** Macro level supervision from RBI in Securitization Investments as compared to NCD investments.
- **Tighter covenants:** Single Loan Securitized Debt structures involve tighter financial covenants than NCD investments.

#### **Disadvantages of Investments in Single Loan Securitized Debt**

- **Liquidity risk:** Investments in Single Loan Securitized Debts have relatively less liquidity as compared to investments in NCDs.
- **Co-mingling risk:** Servicers in a securitization transaction normally deposit all payments received from the obligors into a collection account. However, there could be a time gap between collection by a servicer and depositing the same into the collection account. In this interim period, collections from the loan agreements by the servicer may not be segregated from other funds of the servicer. If the servicer fails to remit such funds due to investors, investors in the Scheme may be exposed to a potential loss.

Table below illustrates the framework that will be applied while evaluating investment decision relating to a pool securitization transaction:

Characteristics/Type of Pool	Mortgage Loan	Commercial Vehicle and Construction Equipment	CAR	2wheelers	Micro Finance Pools	Personal Loans
Approximate Average maturity (in Months)	36-120 months	12-60 months	12-60 months	15-48 months	15-80 weeks	5 months -3 years
Collateral margin (including cash ,guarantees, excess interest spread , subordinate tranche)	3-10%	4-12%	4-13%	4-15%	5-15%	5-15%
Average Loan to Value Ratio	75%-95%	80%-98%	75%-95%	70%-95%	Unsecured	Unsecured
Average seasoning of the Pool	3-5 months	3-6 months	3-6 months	3-5 months	2-7 weeks	1-5 months
Maximum single exposure range	4-5%	3-4%	NA (Retail Pool)	NA (Retail Pool)	NA (Very Small Retail loan)	NA (Retail Pool)
Average single exposure range %	0.5%-3%	0.5%-3%	<1% of the Fund size	<1% of The Fund size	<1% of The Fund size	<1% of The Fund size

**Notes:**

1. Retail pools are the loan pools relating to Car, 2 wheeler, micro finance and personal loans, wherein the average loan size is relatively small and spread over large number of borrowers.
2. Information illustrated in the Tables above, is based on the current scenario relating to Securitized Debt market and is subject to change depending upon the change in the related factors.
3. The level of diversification with respect to the underlying assets, and risk mitigation measures for less diversified investments
4. Majority of our securitized debt investments shall be in asset backed pools wherein we'll have underlying assets as Medium and Heavy Commercial Vehicles, Light Commercial Vehicles (LCV), Cars, and Construction Equipment etc. Where we invest in Single Loan Securitization, as the credit is on the underlying issuer, we focus on the credit review of the borrower. A credit analyst sets up limit for various issuers based on independent research taking into account their historical track record, prevailing rating and current financials.

In addition to the framework as per the table above, we also take into account following factors, which are analyzed to ensure diversification of risk and measures identified for less diversified investments:

- **Size of the Loan:**

We generally analyze the size of each loan on a sample basis and analyze a static pool of the originator to ensure the same matches the Static pool characteristics. Also indicates whether there is excessive reliance on very small ticket size, which may result in difficult and

costly recoveries. To illustrate, the ticket size of housing loans is generally higher than that of personal loans. Hence in the construction of a housing loan asset pool for say Rs.1,00,00,000/- it may be easier to construct a pool with just 10 housing loans of Rs.10,00,000 each rather than to construct a pool of personal loans as the ticket size of personal loans may rarely exceed Rs.5,00,000/- per individual. Also to amplify this illustration further, if one were to construct a pool of Rs.1,00,00,000/- consisting of personal loans of Rs.1,00,000/- each, the larger number of contracts (100 as against one of 10 housing loans of Rs.10 lakh each) automatically diversifies the risk profile of the pool as compared to a housing loan based asset pool.

- **Average Original Maturity of the Pool:**

Indicates the original repayment period and whether the loan tenors are in line with industry averages and borrower's repayment capacity. To illustrate, in a car pool consisting of 60-month contracts, the original maturity and the residual maturity of the pool viz. number of remaining installments to be paid gives a better idea of the risk of default of the pool itself. If in a pool of 100 car loans having original maturity of 60 months, if more than 70% of the contracts have paid more than 50% of the installments and if no default has been observed in such contracts, this is a far superior portfolio than a similar car loan pool where 80% of the contracts have not even crossed 5 installments.

- **Default Rate Distribution:**

We generally ensure that all the contracts in the pools are current to ensure zero default rate distribution. Indicates how much % of the pool and overall portfolio of the originator is current, how much is in 0-30 DPD (days past due), 30-60 DPD, 60-90 DPD and so on. The rationale here being, as against 0-30 DPD, the 60-90 DPD is certainly a higher risk category.

- **Geographical Distribution:**

Regional/state/ branch distribution is preferred to avoid concentration of assets in a particular region/state/branch.

- **Loan to Value Ratio:**

Indicates how much % value of the asset is financed by borrower's own equity. The lower LTV, the better it is. This Ratio stems from the principle that where the borrowers own contribution of the asset cost is high, the chances of default are lower. To illustrate for a Truck costing Rs.20 lakhs, if the borrower has himself contributed Rs.10 lakh and has taken only Rs.10 lakh as a loan, he is going to have lesser propensity to default as he would lose an asset worth Rs.20 lakhs if he defaults in repaying an installment. This is as against a borrower who may meet only Rs.2 lakh out of his own equity for a truck costing Rs.20 lakh. Between the two scenarios given above, the latter would have higher risk of default than the former.

- **Average seasoning of the pool:**

Indicates whether borrowers have already displayed repayment discipline. To illustrate, in the case of a personal loan, if a pool of assets consist of those who have already repaid 80% of the installments without default, this certainly is a superior asset pool than one where only 10% of installments have been paid. In the former case, the portfolio has already demonstrated that the repayment discipline is far higher.

- **Risk Tranching:**

Typically, we would avoid investing in mezzanine debt or equity of Securitized debt in the form of sub ordinate tranche, without specific risk mitigant strategies / additional cash / security collaterals/ guarantees, etc.

- **The mechanism to tackle conflict of interest when the mutual fund invests in securitized debt of an originator and the originator in turn makes investments in that particular scheme of the fund**

Investments made by the scheme in any asset are done based on the requirements of the scheme and is in accordance with the investment policy. All Investments are made entirely at an arm's length basis with no consideration of any existing / consequent investments by any party related to the transaction (originator, issuer, borrower etc.). Investments made in Securitized debt are made as per the Investment pattern of the Scheme and are done after detailed analysis of the underlying asset. There might be instances of Originator investing in the same scheme but both the transactions are at arm's length and avoid any conflict of interest. In addition to internal controls in the fixed income investment process, there is regular monitoring by the compliance team, risk management group, and internal review teams. Normally the issuer who is securitizing instrument is in need of money and is unlikely to have long term surplus to invest in mutual fund scheme.

- **In general, the resources and mechanism of individual risk assessment with the AMC for monitoring investment in securitized debt**

The risk assessment process for securitized debt, as detailed in the preceding paragraphs, is same as any other credit. The investments in securitized debt are done after appropriate research by credit analyst. The ratings are monitored for any movement. Monthly Pool Performance MIS is received from the trustee and is analyzed for any variation. The entire securitized portfolio is published in the fact sheet and disclosed in the website with details of underlying exposure and originator.

Note: The information contained herein is based on current market conditions and may change from time to time based on changes in such conditions, regulatory changes and other relevant factors. Accordingly, our investment strategy, risk mitigation measures and other information contained herein may change in response to the same.

**Apart from the risk factors mentioned above, the scheme is exposed to certain specific risks, which are as mentioned below –**

- (i) Performance of the Nifty Next 50 Index will have a direct bearing on the performance of the Scheme. In the event when the index is dissolved or is withdrawn, the Trustee reserves a right to modify the Scheme so as to track a different and suitable index and appropriate intimation will be sent to the unitholders of the Scheme.
- (ii) Tracking errors are inherent in any indexed fund and such errors may cause the Scheme to generate returns which are not in line with the performance of the Index or one or more securities covered by / included in the Index.
- (iii) In case of investments in derivative instruments like index, the risk/ reward would be the same as investments in portfolio of shares representing an index. However, there may be a cost attached to buying an index future. Further, there could be an element of settlement risk, which could be different from the risk in settling physical shares and there is a risk attached to the liquidity and the depth of the index futures market as it is relatively new market for Index and also it is relatively less popular as compared to the Index.



- (iv) In the event of any of the indices mentioned above, is dissolved or is withdrawn by NSE Indices Limited (NSE Indices) or is not published due to any reason whatsoever, the Trustee reserves the right to modify the Scheme so as track a different and suitable index or to suspend tracking the Nifty till such time it is dissolved/ withdrawn or not published and appropriate intimation will be sent to the Unitholders of the Scheme. In such a case, the investment pattern will be modified suitably to match the composition of the securities that are included in the new index to be tracked and the Scheme will be subject to tracking errors during the intervening period.

### **Tracking Error Risk:**

The performance of the Nifty Next 50 Index Fund may not be commensurate with the performance of their respective index on any given day or over any given period. Such variations are commonly referred to as the tracking error. Tracking errors may result from a variety of factors including but not limited to:

- (i) any delay experienced in the purchase or sale of shares due to illiquidity of the market, settlement and realization of sale proceeds and the registration of any securities transferred and any delays in receiving cash and scrip IDCW and resulting delays in reinvesting them.
  - (ii) the Index reflect the prices of securities at close of business hours. However, the Fund may buy or sell the securities at different points of time during the trading session at the then prevailing prices which may not correspond to the closing prices on the NSE.
  - (iii) NSE Indices undertakes the periodical review of the scrips that comprise the Index and may either drop or include new securities. In such an event, the Fund will endeavour to reallocate its portfolio but the available investment/ disinvestment opportunities may not permit precise mirroring of the Index immediately.
  - (iv) the potential for trades to fail which may result in the Scheme not having acquired shares at a price necessary to track the index.
  - (v) the holding of a cash position for and accrued income prior to distribution and accrued expenses.
  - (vi) disinvestments to meet redemptions, recurring expenses, IDCW payouts etc.
- The fund would endeavor to maintain a low tracking error by actively aligning the portfolio in line with the index. The tracking error on a longer term is expected to be generally in the range of 0%-5%. A large portion of the tracking error is from the cash position taken to reduce the impact cost due to subscriptions & redemptions. However, there could be scenarios where the markets moves up/ down sharply which may result in the instances where the tracking error could exceed 5%.
  - The holding of a cash position could be 0-5% of the Net Assets to meet the redemptions and other liquidity requirements

#### ➤ **Risks associated with Short Selling**

The Scheme will not engage in 'Short Selling' activity.

#### ➤ **Risks associated with Securities Lending:**

Securities lending is lending of securities through an approved intermediary to a borrower under an agreement for a specified period with the condition that the borrower will return equivalent securities of the same type or class at the end of the specified period along with the corporate benefits accruing on the securities borrowed.

The risks in security lending consist of the failure of intermediary/counterparty, to comply with the terms of agreement entered into between the lender of securities i.e. the Scheme and the intermediary/counterparty. Such failure to comply can result in the possible loss of rights in the collateral put up by the borrower of the securities, the inability of the approved intermediary to return the securities deposited by the lender and the possible loss of any corporate benefits accruing to the lender from the securities deposited with the approved intermediary. The scheme may not be able to sell lent out securities, which can lead to temporary illiquidity & loss of opportunity.

Investors are requested to refer to section “**How will the Scheme allocate its assets?**” for maximum permissible exposure to Securities Lending & Borrowing.

The AMC shall report to the Trustee on a quarterly basis as to the level of lending in terms of value, volume and the names of the intermediaries and the earnings/ losses arising out of the transactions, the value of collateral security offered etc. The Trustees shall offer their comments on the above aspect in the report filed with SEBI under sub-regulation 23(a) of Regulation 18.

➤ **Risk associated with Investing in money market instruments:**

- a. Interest Rate risk: This risk is associated with movements in interest rate, which depend on various factors such as government borrowing, inflation, economic performance etc. The values of investments will appreciate/depreciate if the interest rates fall/rise.
- b. Credit risk: This risk arises due to any uncertainty in counterparty’s ability or willingness to meet its contractual obligations. This risk pertains to the risk of default of payment of principal and interest.
- c. Liquidity risk: The liquidity of a security may change depending on market conditions leading to changes in the liquidity premium linked to the price of the security. At the time of selling the security, the security can become illiquid leading to loss in the value of the portfolio.

➤ **Risks associated with investing in Tri Party Repo through CCIL (TREPS):**

The mutual fund is a member of securities segment and Tri-party Repo trade settlement of the Clearing Corporation of India (CCIL). All transactions of the mutual fund in government securities and in Tri-party Repo trades are settled centrally through the infrastructure and settlement systems provided by CCIL; thus reducing the settlement and counterparty risks considerably for transactions in the said segments.

CCIL maintains prefunded resources in all the clearing segments to cover potential losses arising from the default member. In the event of a clearing member failing to honour his settlement obligations, the default Fund is utilized to complete the settlement. The sequence in which the above resources are used is known as the “Default Waterfall”.

As per the waterfall mechanism, after the defaulter’s margins and the defaulter’s contribution to the default fund have been appropriated, CCIL’s contribution is used to meet the losses. Post utilization of CCIL’s contribution if there is a residual loss, it is appropriated from the default fund contributions of the non-defaulting members.

Thus the scheme is subject to risk of the initial margin and default fund contribution being invoked in the event of failure of any settlement obligations. In addition, the fund contribution is allowed to be used to meet the residual loss in case of default by the other clearing member (the defaulting member).

However, it may be noted that a member shall have the right to submit resignation from the membership of the Security segment if it has taken a loss through replenishment of its contribution to the default fund for the segments and a loss threshold as notified have been reached. The maximum contribution of a member towards replenishment of its contribution to the default fund in the 7 days (30 days in case of securities segment) period immediately after the afore-mentioned loss threshold having been reached shall not exceed 5 times of its contribution to the Default Fund based on the last re-computation of the Default Fund or specified amount, whichever is lower.

Further, it may be noted that, CCIL periodically prescribes a list of securities eligible for contributions as collateral by members. Presently, all Central Government securities and Treasury bills are accepted as collateral by CCIL. The risk factors may undergo change in case the CCIL notifies securities other than Government of India securities as eligible for contribution as collateral.

## RISK MANAGEMENT STRATEGIES

The Scheme by utilizing a holistic risk management strategy will endeavor to manage risks associated with investing in equity and debt markets. The risk control process involves identifying & measuring the risk through various risk measurement tools.

The Scheme has identified following risks of investing in equity and debt securities and designed risk management strategies, which are embedded in the investment process to manage such risks.

<b><u>Risks associated with Equity investments</u></b>	
<b><u>Concentration Risk</u></b> Concentration risk represents the probability of loss arising from heavily lopsided exposure to a particular group of sectors or securities.	The Scheme will try and mitigate this risk by investing in large number of companies so as to maintain optimum diversification and keep stock-specific concentration risk relatively low.
<b><u>Market Risk</u></b> The scheme is vulnerable to movements in the prices of securities invested by the scheme, which could have a material bearing on the overall returns from the scheme. The value of the underlying Scheme investments, may be affected generally by factors affecting securities markets, such as price and volume, volatility in the capital markets, interest rates, currency exchange rates, changes in policies of the Government, taxation laws or any other appropriate authority policies and other political and economic developments which may have an adverse bearing on individual securities, a specific sector or all sectors including equity and debt markets.	Market risk is a risk which is inherent to an equity scheme. The Schemes may use derivatives to limit this risk. Being a passively managed scheme, it will invest in the securities included in its Underlying Index.
<b><u>Liquidity risk</u></b> The liquidity of the Scheme's investments is inherently restricted by trading volumes in the securities in which it invests.	As such the liquidity of stocks that the fund invests into could be relatively low. The fund will try to maintain a proper asset-liability match to ensure redemption / Maturity payments are made on time and not affected by illiquidity of the underlying stocks.
<b><u>Derivatives Risk</u></b> As and when the Scheme trades in the derivatives market there are risk factors and issues concerning the use of derivatives since derivative products are specialized instruments that require investment techniques and risk analyses different from those associated with stocks and bonds.	Derivatives will be used for the purpose of hedging/ portfolio balancing purposes or to improve performance and manage risk efficiently. Derivatives will be used in the form of Index Options, Index Futures, Stock Options and Stock Futures and other instruments as may be permitted by SEBI. All derivatives trade will be done only on the exchange with guaranteed settlement. No OTC contracts will be

	entered into. Derivatives will be used for the purpose of hedging/ portfolio balancing purposes or to improve performance and manage risk efficiently. Derivatives will be used in the form of Index Options, Index Futures, Stock Options and Stock Futures and other instruments as may be permitted by SEBI. All derivatives trade will be done only on the exchange with guaranteed settlement. No OTC contracts will be entered into.
<p><b><u>Index risk</u></b></p> <p>Risk of Nifty Next 50 Index being dissolved or withdrawn by NSE Indices (Quality/ Price /Event risk): Nifty Next 50 Index could be dissolved or could be withdrawn by India Index Services &amp; Products Limited (NSE Indices) or is not published due to any reason whatsoever.</p>	<p>Risk of Nifty Next 50 Index being dissolved or withdrawn by NSE Indices (Quality/ Price/Event risk): The Trustee reserves the right to modify the Schemes so as track a different and suitable index or to suspend tracking the index till such time it is dissolved/ withdrawn or not published and appropriate intimation will be sent to the Unitholders of the Schemes. In such a case, the investment pattern will be modified suitably to match the composition of the securities that are included in the new index to be tracked and the Schemes will be subject to tracking errors during the intervening period.</p>
<p><b>Tracking Error risk (Volatility/ Concentration risk):</b></p> <p>The performance of the Scheme may not be commensurate with the performance of the underlying Index on any given day or over any given period</p>	<p><b>Tracking Error risk (Volatility/ Concentration risk):</b></p> <p>Over a short to medium period, the Scheme may carry the risk of variance between portfolio composition and Benchmark. The objectives of the Scheme are to closely track the performance of the Underlying Index over the same period, subject to tracking error. The Scheme would endeavor to maintain a low tracking error by actively aligning the portfolio in line with the Index.</p>
<p><b><u>Risks associated with Debt investment</u></b></p> <p><b>Market Risk/ Interest Rate Risk</b> As with all debt securities, changes in interest rates may affect the Scheme's Net Asset Value as the prices of securities generally increase as interest rates decline and generally decrease</p>	<p>The scheme will undertake the active portfolio management as per the investment objective to reduce the marker risk. In a rising interest rates scenario the scheme will</p>

<p>as interest rates rise. Prices of long-term securities generally fluctuate more in response to interest rate changes than do short-term securities. Indian debt markets can be volatile leading to the possibility of price movements up or down in fixed income securities and thereby to possible movements in the NAV.</p>	<p>increase its investment in money market securities whereas if the interest rates are expected to fall the allocation to debt securities with longer maturity will be increased thereby mitigating risk to that extent.</p>
<p><b><u>Liquidity or Marketability Risk</u></b> This refers to the ease with which a security can be sold at or near to its valuation yield-to-maturity (YTM).</p>	<p>The Scheme may invest in government securities, corporate bonds and money market instruments. While the liquidity risk for government securities, money market instruments and short maturity corporate bonds may be low, it may be high in case of medium to long maturity corporate bonds.</p> <p>Liquidity risk is today characteristic of the Indian fixed income market. The Schemes will however, endeavor to minimize liquidity risk by investing in securities having a liquid market.</p>
<p><b><u>Credit Risk</u></b> Credit risk or default risk refers to the risk that an issuer of a fixed income security may default (i.e., will be unable to make timely principal and interest payments on the security).</p>	<p>Management analysis will be used for identifying company specific risks. Management's past track record will also be studied. In order to assess financial risk a detailed assessment of the issuer's financial statements will be undertaken to review its ability to undergo stress on cash flows and asset quality. A detailed evaluation of accounting policies, off-balance sheet exposures, notes, auditors' comments and disclosure standards will also be made to assess the overall financial risk of the potential borrower.</p> <p>In case of securitized debt instruments, the Schemes will ensure that these instruments are sufficiently backed by assets.</p>
<p><b><u>Reinvestment Risk</u></b> This risk refers to the interest rate levels at which cash flows received from the securities in the Schemes are reinvested The risk is that the rate at which interim cash flows can be reinvested may be lower than that originally assumed.</p>	<p>Reinvestment risks will be limited to the extent of coupons received on debt instruments, which will be a very small portion of the portfolio value.</p>

### **Derivatives Risk**

As and when the Scheme trades in the derivatives market there are risk factors and issues concerning the use of derivatives since derivative products are specialized instruments that require investment techniques and risk analyses different from those associated with stocks and bonds. There is the possibility that a loss may be sustained by the portfolio as a result of the failure of another party (usually referred to as the "counter party") to comply with the terms of the derivatives contract. Other risks in using derivatives include the risk of mis-pricing or improper valuation of derivatives and the inability of derivatives to correlate perfectly with underlying assets, rates and indices.

The Scheme has provision for using derivative instruments for portfolio balancing and hedging purposes. Interest Rate Swaps will be done with approved counter parties under pre-approved ISDA agreements. Mark to Market of swaps, netting off of cash flow and default provision clauses will be provided as per international best practice on a reciprocal basis. Interest rate swaps and other derivative instruments will be used as per local (RBI and SEBI) regulatory guidelines.

## **B. REQUIREMENT OF MINIMUM INVESTORS IN THE SCHEMES**

The Scheme shall have a minimum of 20 investors and no single investor shall account for more than 25% of the corpus of the Scheme. In case the Scheme does not have a minimum of 20 investors in the stipulated period, the provisions of Regulation 39(2)(C) of the SEBI (MF) Regulations would become applicable automatically without any reference from SEBI and accordingly the Scheme shall be wound up and the units would be redeemed at applicable NAV. The two conditions mentioned above shall also be complied within each subsequent calendar quarter thereafter, on an average basis, as specified by SEBI. If there is a breach of the 25% limit by any investor over the quarter, a rebalancing period of one month would be allowed and thereafter the investor who is in breach of the rule shall be given 15 days notice to redeem his exposure over the 25% limit. Failure on the part of the said investor to redeem his exposure over the 25% limit within the aforesaid 15 days would lead to automatic redemption by the Mutual Fund on the applicable NAV on the 15<sup>th</sup> day of the notice period. The Fund shall adhere to the requirements prescribed by SEBI from time to time in this regard.

## **C. SPECIAL CONSIDERATIONS, IF ANY**

- Investors in the Scheme are not being offered any guaranteed returns.
- Investors are urged to study the terms of the SID carefully before investing in the Scheme, and to retain this SID for future reference.
- The AMC is also engaged in portfolio management services (PMS) since October 2000 under SEBI Registration No. INP000000373. The AMC is also rendering Non-binding Advisory Services for such categories of SEBI registered foreign portfolio investors (FPIs) which are listed in SEBI Circular No. SEBI/HO/IMD/DF2/CIR/P/2019/155 dated December 16, 2019. The AMC is also providing investment management services to Alternative Investment Funds registered under SEBI (Alternative Investment Funds) Regulations, 2012. Further, the AMC shall also provide investment management services, including dealing services to Offshore funds from India in accordance with Regulation 24(b) of SEBI (Mutual Funds) Regulations, 1996. The AMC is also registered with United States Securities and Exchange Commission as an Investment Adviser under Investment Adviser Act 1940. The AMC has a common research team. These activities are not in conflict with the activities of the Mutual Fund. In the situations of unavoidable conflicts of interest, the AMC undertakes

that it shall satisfy itself that adequate disclosures are made of sources of conflict, potential material risk or damage' to investor interest and develop parameters for the same.

- The Mutual Fund may disclose details of the investor's account and transactions thereunder to those intermediaries whose stamp appears on the application form. In addition, the Mutual Fund may disclose such details to the bankers / its agents, as may be necessary for the purpose of effecting payments to the investor. Further, the Mutual Fund may disclose details of the investor's account and transactions thereunder to any Regulatory/Statutory entities as per the provisions of law.
- Investors are advised to consult their Legal /Tax and other Professional Advisors in regard to tax/legal implications relating to their investments in the Scheme and before making decision to invest in or redeem the Units
- In view of the individual nature of the tax consequences, each investor is advised to consult his/ her own professional tax advisor to determine possible legal, tax, financial or other considerations for subscribing and/or redeeming the Units and/or before making a decision to invest/ redeem Units. The tax information contained in SID/SAI alone may not be sufficient and should not be used for the development or implementation of an investment strategy or construed as investment advice. Investors alone shall be fully responsible/ liable for any investment decision taken on the basis of this document.
- Neither the Mutual Fund nor the AMC nor any person connected with it accepts any liability arising from the use of this information. The Trustee, AMC, Mutual Fund, their directors or their employees shall not be liable for any of the tax consequences that may arise, in the event that the Schemes are wound up for the reasons and in the manner provided in SAI.
- Redemption by the Unit holder either due to change in the fundamental attributes of the Scheme(s) or due to any other reasons may entail tax consequences. The Trustee, AMC, Mutual Fund, their directors or their employees shall not be liable for any such tax consequences that may arise.
- Investors are advised to rely upon only such information and/or representations as contained in this SID. Any subscription or redemption made by any person on the basis of statements or representations which are not contained in this SID or which are inconsistent with the information contained herein shall be solely at the risk of the Investor. The Investor is required to confirm the credentials of the individual/firm he/she is entrusting his/her application form along with payment instructions for any transaction in the Scheme(s). The Mutual Fund/ Trustee/AMC shall not be responsible for any acts done by the intermediaries representing or purportedly representing such Investor.
- Mutual funds investments are subject to market risks and the Investors should review/study this SID, the SAI and the addenda thereto issued from time to time carefully in its entirety before investing and should not construe the contents hereof or regard the summaries contained herein as advice relating to legal, taxation or financial/investment matters. There can be no assurance or guarantee that the Scheme objectives will be achieved and the investment decisions made by the AMC may not always be profitable.
- The AMC may freeze/lock the folio(s) of investor(s)/Unitholder(s) for further transactions or reject any applications for subscription or redemption of units pursuant to receipt of instructions/directions/orders issued by any Governmental, judicial, quasi-judicial or other similar authority (Authority), including orders restricting the investor (s)/Unitholder(s) from dealing in securities or for attachment of units held by the investor(s)/Unitholder(s).
- The Product labeling mandated by SEBI is to provide investors an easy understanding of the risk involved in the kind of product / scheme they are investing to meet their financial goals. The Riskometer categorizes various schemes under different levels of risk based on the investment objective, asset allocation pattern, investment strategy and typical investment time horizon of investors. Therefore, the schemes falling under the same level of risk in the Riskometer may not be similar in nature. Investors are advised before investing to evaluate a



Scheme not only on the basis of the Product labeling (including the Riskometer) but also on other quantitative and qualitative factors such as performance, portfolio, fund managers, strategy, asset allocation, investment objective etc. and shall seek appropriate advise, if they are unsure about the suitability of the Scheme before investing. As per SEBI Guidelines, Riskometers shall be reviewed on a monthly basis based on evaluation of risk level of Scheme's month end portfolios. Notice about changes in Riskometers, if any, shall be issued. Investors may refer to the website for any change in Riskometers.

#### D. DEFINITIONS

In this SID, the following words and expressions shall have the meaning specified herein, unless the context otherwise requires:

<b>Asset Management Company or AMC or Investment Manager</b>	ICICI Prudential Asset Management Company Limited, the Asset Management Company incorporated under the Companies Act, 1956, and regulated by SEBI to act as an Investment Manager for the schemes of ICICI Prudential Mutual Fund.
<b>Applicable NAV for purchase and switch-in</b>	<p>The below cut-off timings and applicability of NAV shall be applicable in respect of valid applications received at the Official Point(s) of Acceptance on a Business Day:</p> <p><b>For Purchase of any amount:</b></p> <ul style="list-style-type: none"> <li>• In respect of valid applications received upto 3.00 p.m. and where the funds for the entire amount are available for utilization before the cut-off time i.e. 3.00 p.m. - the closing NAV of the day shall be applicable.</li> <li>• In respect of valid applications received after 3.00 p.m. and where the funds for the entire amount are available for utilization on the same day or before the cut-off time of the next business day - the closing NAV of the next Business Day shall be applicable.</li> <li>• Irrespective of the time of receipt of application, where the funds for the entire amount are available for utilization before the cut-off time on any subsequent Business Day - the closing NAV of such subsequent Business Day shall be applicable.</li> </ul> <p><b>For Switch-ins of any amount:</b></p> <p>In case of switch from one scheme to another scheme received before cut-off i.e. upto 3 p.m. having business day for both the schemes, closing NAV of the Business Day shall be applicable for switch-out scheme and for Switch-in scheme, the closing NAV of the Business Day shall be applicable, on which funds are available for utilization in the switch-in scheme (allocation shall be in line with the redemption payout).</p> <p>To clarify, for investments through systematic investment routes such as Systematic Investment Plans (SIP), Systematic Transfer Plans (STP), Flex STP, Capital Appreciation STP, IDCW Transfer, Trigger etc. the units will be allotted as per the closing NAV of the</p>

	<p>day on which the funds are available for utilization by the Target Scheme irrespective of the installment date of the SIP, STP or record date of IDCW etc.</p> <p>- <i>“Switch Out” shall be treated as redemption application and accordingly, closing NAV of the day will be applicable based on the cut-off time for redemption followed for various type of schemes.</i></p> <p>- <i>“Switch In” shall be treated as purchase application and accordingly for unit allotment, closing NAV of the day will be applicable on which the funds are available for utilization.</i></p>
<b>Applicable NAV for redemption and switch outs</b>	In respect of valid applications received upto the cut-off time (cut off timing for subscriptions/ redemptions/ switches: 3.00 p.m.) by the Mutual Fund, same day’s closing NAV shall be applicable. In respect of valid applications received after the cut off time by the Mutual Fund, the closing NAV of the next business day shall be applicable.
<b>Business Day</b>	<p>A day other than (1) Saturday and Sunday or (2) a day on which the Stock Exchange, Mumbai and National Stock Exchange are closed whether or not the Banks in Mumbai are open or (3) a day on which the Sale and Redemption of Units is suspended by the Trustee/AMC.</p> <p>However, the AMC reserves the right to declare any day as a business day or otherwise at any of its locations at its sole discretion.</p>
<b>Custodian</b>	<p>HDFC Bank Limited, SBI-SG Global Securities Services Pvt. Ltd., Citibank N. A., Hongkong and Shanghai Banking Corporation Limited (HSBC) and Deutsche Bank A. G. are acting as Custodians for the Scheme. For further details, investors are requested to refer Statement of Additional Information (SAI) available on the website of the AMC.</p> <p>The Custodian of the Scheme has been approved by the Trustees.</p>
<b>Consolidated Account Statement</b>	Consolidated Account Statement (CAS) is a single/combined account statement which shows details of all transactions made by an investor during a month across all mutual funds. It shows all details pertaining to purchase, redemption, switch, payout of IDCW, reinvestment of IDCW, systematic investment plan, systematic withdrawal plan and systematic transfer plan etc. along with transaction charges incurred, if any.
<b>Cash Equivalent</b>	<p>Cash equivalent shall consist of the following securities having residual maturity of less than 91 days:</p> <p>a) Government Securities;  b) T-Bills; and  c) Repo on Government Securities.</p>
<b>Underlying Index</b>	Nifty Next 50 Index is an index comprised of the next rung of 50 most liquid securities after Nifty 50. It may be useful to think of the Nifty 50 and the Nifty Next 50 as making up the 100 most liquid stocks in India.

	As with the Nifty 50, stocks in the Nifty Next 50 are filtered for liquidity, so that they are the most liquid of stocks excluded from the Nifty 50. The maintenance of the Nifty 50 and the Nifty Next 50 are synchronized so that the two indexes will always be disjoint sets; i.e. a stock will never appear in both indexes at the same time. Hence it is always meaningful to pool the Nifty 50 and the Nifty Next 50 into a composite 100 stock index or portfolio.
<b>Depository</b>	A depository as defined in the Depositories Act, 1996 and includes National Securities Depository Limited (NSDL) and Central Securities Depository Limited (CDSL).
<b>Depository Participant</b>	Depository Participant (DP) is an agent of the Depository who acts like an intermediary between the Depository and the investors. DP is an entity who is registered with SEBI to offer depository-related services.
<b>Derivative</b>	Derivative includes (i) a security derived from a debt instrument, share, loan whether secured or unsecured, risk instrument or contract for differences or any other form of security; (ii) a contract which derives its value from the prices, or index of prices, or underlying securities.
<b>IDCW</b>	Income distributed by the Mutual Fund on the Units.
<b>Entry Load</b>	Load on purchase of units.
<b>Exit Load</b>	Load on redemption of units.
<b>Foreign Portfolio Investor</b>	“Foreign portfolio investor” means a person who satisfies the eligibility criteria prescribed under regulation 4 of the Securities and Exchange Board of India (Foreign Portfolio Investors) Regulations, 2019.
<b>“InvIT” or “Infrastructure Investment Trust”</b>	“InvIT” or “Infrastructure Investment Trust” shall have the meaning assigned in clause (za) of sub-regulation (1) of regulation 2 of the Securities and Exchange Board of India (Infrastructure Investment Trusts) Regulations, 2014;
<b>Investment Management Agreement</b>	The Agreement dated September 03, 1993 entered into between ICICI Prudential Trust Limited and ICICI Prudential Asset Management Company Limited as amended from time to time.
<b>Scheme Information Document(SID)</b>	This document issued by ICICI Prudential Mutual Fund, offering Units of ICICI Prudential Nifty Next 50 Index Fund
<b>Money Market Instruments</b>	“Money Market Instruments” includes commercial papers, commercial bills, treasury bills, Government securities having an unexpired maturity up to one year, call or notice money, certificate of deposit, usance bills, and any other like instruments as specified by the Reserve Bank of India from time to time.
<b>NAV</b>	Net Asset Value of the Units of the Scheme and options there under calculated on every business days in the manner provided in this Scheme Information Document or as may be prescribed by the Regulations from time to time.
<b>Non Business Day</b>	A day other than a Business Day
<b>NRI</b>	Non – Resident Indian
<b>Prudential</b>	Prudential plc, of the U.K. and includes, wherever the context so requires, its wholly owned subsidiary Prudential Corporation Holdings Limited.  Neither ICICI Prudential Asset Management Company Limited nor Prudential plc is affiliated with Prudential Financial Inc., a company whose principal place of business is in the United States of

	America or with the Prudential Assurance Company, a subsidiary of M&G plc, a company incorporated in the United Kingdom.
<b>“REIT” or “Real Estate Investment Trust”</b>	“REIT” or “Real Estate Investment Trust” shall have the meaning assigned in clause (zm) of sub-regulation 1 of regulation 2 of the Securities and Exchange Board of India (Real Estate Investment Trusts) Regulations, 2014;
<b>RBI</b>	Reserve Bank of India, established under the Reserve Bank of India Act, 1934, as amended from time to time.
<b>R &amp; TA/ R &amp; T Agent / Registrar</b>	<b>Computer Age Management Services Ltd.</b> The Registrar is registered with SEBI under registration No: INR000002813. As Registrar to the Scheme, CAMS will handle communications with investors, perform data entry services and dispatch Account Statements. The AMC and the Trustee have satisfied themselves that the Registrar can provide the services required and have adequate facilities and the system capabilities.
<b>Retail Investors (for TER purposes)</b>	In line with SEBI circular SEBI/HO/IMD/DF2/CIR/P/2018/137 dated October 22, 2018, retail investors would mean individual investors from whom inflows into the Scheme amount upto Rs. 2,00,000/- per transaction
<b>Risk –o –meter</b>	Risk-o-meter forms part of the Product labeling and depicts Risk level of the scheme. The risk-o-meter of the scheme shall be in accordance with SEBI circular October 5, 2020 and the same shall be evaluated and updated on a monthly basis.
<b>SEBI</b>	Securities and Exchange Board of India established under Securities and Exchange Board of India Act, 1992, as amended from time to time.
<b>Source scheme</b>	Source scheme means the scheme from which the investor is seeking to switch-out investments to enable switch-in under the target schemes.
<b>Sponsors</b>	ICICI Bank & Prudential plc (through its wholly owned subsidiary namely Prudential Corporation Holdings Ltd.)
<b>Target scheme</b>	Target scheme means the scheme into which the investor is seeking to switch-in investments by switching out from Source scheme.
<b>The Trustee</b>	ICICI Prudential Trust Limited, a company set up under the Companies Act, 1956, and approved by SEBI to act as the Trustee for the schemes of ICICI Prudential Mutual Fund.
<b>The Regulations</b>	Securities and Exchange Board of India (Mutual Funds) Regulations, 1996, as amended from time to time.
<b>The Fund or the Mutual Fund</b>	ICICI Prudential Mutual Fund, a trust set up under the provisions of the Indian Trusts Act, 1882. The Fund is registered with SEBI vide Registration No.MF/003/93/6 dated October 12, 1993 as ICICI Mutual Fund and has obtained approval from SEBI for change in name to ICICI Prudential Mutual Fund vide SEBI’s letter dated April 02, 2007.
<b>Trust Deed</b>	The Trust Deed dated August 25, 1993 establishing ICICI Mutual Fund, as amended from time to time.
<b>Trust Fund</b>	Amounts settled/contributed by the Sponsors towards the corpus of the ICICI Prudential Mutual Fund and additions/accretions thereto.
<b>Unit</b>	The interest of an Investor, which consists of, one undivided shares in the Net Assets of the Scheme.

<b>Unit holder</b>	A participant/holder of units in the Scheme offered under this SID
<b>Words and Expressions used in this Scheme Information Document and not defined</b>	Same meaning as in Regulations.

## E. DUE DILIGENCE BY THE ASSET MANAGEMENT COMPANY

It is confirmed that:

- i. this Scheme Information Document (SID) forwarded to SEBI is in accordance with the SEBI (Mutual Funds) Regulations, 1996 and the guidelines and directives issued by SEBI from time to time.
- ii. all legal requirements connected with the launching of the Scheme as also the guidelines, instructions, etc., issued by the Government and any other competent authority in this behalf, have been duly complied with.
- iii. the disclosures made in this Scheme Information Document are true, fair and adequate to enable the investors to make a well informed decision regarding investment in the Scheme.
- iv. the intermediaries named in this Scheme Information Document and Statement of Additional Information are registered with SEBI and their registration is valid, as on date.

Place : Mumbai  
Date : October 14, 2022

Sd/-  
Rakesh Shetty  
Compliance Officer

The aforesaid Due Diligence Certificate dated October 14, 2022 was submitted to Securities Exchange Board of India.

## SECTION –II - INFORMATION ABOUT THE SCHEME

### A. TYPE OF THE SCHEME

An open ended Index scheme replicating Nifty Next 50 Index.

### B. WHAT IS THE INVESTMENT OBJECTIVE OF THE SCHEME?

The investment objective of the Scheme is to invest in companies whose securities are included in Nifty Next 50 Index (the Index) and to endeavor to achieve the returns of the above index as closely as possible, though subject to tracking error. The Scheme will not seek to outperform the Nifty Next 50. The objective is that the performance of the NAV of the Scheme should closely track the performance of the Nifty Next 50 over the same period subject to tracking error.

However, there is no assurance that the investment objective of the Scheme will be realized.

### C. HOW WILL THE SCHEME ALLOCATE ITS ASSETS?

Under normal circumstances, the asset allocation under the Scheme will be as follows:

Particulars	Indicative allocation (% of total assets)		Risk Profile
	Maximum	Minimum	
Equity & Equity related securities of companies constituting the Nifty Next 50 and exchange traded derivatives on the Nifty Next 50 Index \$	100	95	Very High
Debt & Money Market Instruments (Including Securitised debt*)	5	0	Low to Medium
* Exposure to the Securitised debt will not exceed 50% of the debt portfolio. \$ Including derivatives instruments to the extent of 100% of the Net Assets			

- The Scheme may take exposure to Securities lending up to 20% of its net assets. The same shall be in accordance with SEBI Circular No MFD/CIR/ 01/ 047/99 dated February 10, 1999, SEBI circular No MRD/DoP/SE/Dep/ Cir- 4/2007 dated December 20, 2007 and SEBI Circular no. SEBI / IMD / CIR No 14 / 187175/ 2009 dated December 15, 2009.
- The Margin may be placed in the form of such securities / instruments / deposits as may be permitted/eligible to be placed as margin from the assets of the Scheme. The securities / instruments / deposits so placed as margin shall be classified under the applicable category of assets for the purposes of asset allocation.

The Cumulative Gross Exposure across Equity, Debt and Derivatives and such other securities/assets as may be permitted by the Board from time to time, subject to prior approval from SEBI, if required, should not exceed 100% of the net assets of the scheme.

- It may be noted that no prior intimation/indication would be given to investors when the composition/asset allocation pattern under the scheme undergo changes within the permitted band as indicated above or for changes due to defensive positioning of the portfolio with a view to protect the interest of the unit holders on a temporary basis. The investors/unit holders can ascertain details of asset allocation of the scheme as on the last date of each month on AMC's website at [www.icicipruamc.com](http://www.icicipruamc.com) that will display the asset

allocation of the scheme as on the given day.

- Considering the inherent characteristics of the Scheme, equity positions would have to built-up gradually and also sold off gradually. This would necessarily entail having large cash position before the portfolio is fully invested and during periods when equity positions are being sold off to book profits/losses or to meet redemption needs.
- Investors may note that securities, which endeavor to provide higher returns typically, display higher volatility. Accordingly, the investment portfolio of the Scheme would reflect moderate to high volatility in its equity and equity related investments and low to moderate volatility in its debt and money market investments.

#### **Portfolio Concentration Norms:**

The Scheme shall ensure compliance with the portfolio concentration norms in accordance with provisions of SEBI circular dated January 10, 2019, details whereof are given below:

1. The index shall have a minimum of 15 stocks as its constituents.
2. For a sectoral/ thematic Index, no single stock shall have more than 35% weight in the index. For other than sectoral/ thematic indices, no single stock shall have more than 25% weight in the index.
3. The weightage of the top three constituents of the index, cumulatively shall not be more than 65% of the Index.
4. The individual constituent of the index shall have a trading frequency greater than or equal to 80% and an average impact cost of 1% or less over previous six months.

#### **Tracking Error:**

In accordance with SEBI circular dated May 23, 2022 on "Development of Passive Funds", the tracking error i.e. the annualized standard deviation of the difference in daily returns between the underlying index or goods and the NAV of the Scheme based on past one year rolling data shall not exceed 2%. In case of unavoidable circumstances in the nature of force majeure, which are beyond the control of the AMCs, the tracking error may exceed 2% and the same shall be brought to the notice of Trustees with corrective actions taken by the AMC, if any. The same shall be disclosed on a daily basis on the websites of AMC and AMFI.

The Scheme shall disclose the tracking error based on past one year rolling data, on a daily basis, on the website of respective AMCs and AMFI.

#### **Tracking Difference:**

The annualized difference of daily returns between the index and the NAV of the Scheme. The same shall be disclosed on a monthly basis on the websites of AMC and AMFI.

#### **Disclosure norms as per SEBI circular dated May 23, 2022:**

A. The following details of the Scheme will be updated on a monthly basis:

- i. Name and exposure to top 7 stocks respectively as a percentage of NAV of the Scheme;
- ii. Name and exposure to top 7 groups as a percentage of NAV of the Scheme;
- iii. Name and exposure to top 4 sectors as a percentage of NAV of the Scheme.

B. Change in constituents of the underlying index, if any, shall be disclosed on the AMC website on the day of change.



**Rebalancing Period:** In case of change in constituents of the index due to periodic review, the portfolio of the Scheme shall be rebalanced within 7 calendar days.

Any transactions undertaken in the portfolio of the Scheme in order to meet the redemption and subscription obligations shall be done while ensuring that post such transactions replication of the portfolio with the index is maintained at all points of time.

Subject to the regulations, the asset allocation pattern indicated above for the Scheme may change from time to time, keeping in view market conditions, applicable regulations and political and economic factors or for short durations, part of the corpus may be pending for deployment in Equities considering the market conditions, special events, corporate events (like declaration of dividend), etc. In the event that the asset allocation of the Scheme should deviate from the ranges as noted in the asset allocation table, then the portfolio of the Scheme will be rebalanced by the Fund Manager to the position indicated in the asset allocation table above. Such changes in the asset allocation will be for short term and defensive considerations. In case of deviation, if any, from the asset allocation pattern, the AMC shall rebalance the portfolio

#### **Change in Investment Pattern:**

As index linked scheme, the policy is passive management. However, as elsewhere stated in this document the investment pattern is indicative and may change for short duration. In the event Nifty Next 50 Index, as the case may be, is dissolved or is withdrawn by NSE Indices or is not published due to any reason whatsoever, the Trustee reserves the right to modify the Scheme so as to track a different and suitable index or to suspend tracking the respective index and appropriate intimation will be sent to the Unitholders of the respective Scheme. In such a case, the investment pattern will be modified suitably to match the composition of the securities that are included in the new index to be tracked and the Scheme will be subject to tracking errors during the intervening period.

Provided further and subject to the above, any change in the asset allocation affecting the investment profile of the Schemes shall be effected only in accordance with the provisions of sub regulation (15A) of Regulation 18 of the Regulations, as detailed later in this document.

#### **D. WHERE WILL THE SCHEME INVEST?**

The corpus of the Scheme will be invested predominantly in stocks constituting the Nifty Next 50 Index and in exchange traded derivatives on the Nifty Next 50 Index and subject to tracking errors and endeavoring to attain returns comparable with Nifty Next 50 Index. This would be done by investing in almost all the stocks comprising the Nifty Next 50 Index in approximately in the same weightage that they represent in the Nifty Next 50 index. A very small portion of the fund will be kept liquid and will be invested in:

1. Liquid money market instruments permitted by SEBI/RBI, having maturities of up to one year, in call money market or in alternative investment for the call money market as may be provided by the RBI to meet the liquidity requirements.
2. Certificate of Deposits (CDs)
3. Commercial Paper (CPs)
4. Any other domestic fixed income securities

For the purposes of this SID equity and equity related securities include debt securities

convertible into shares and rights or warrants to purchase shares. It is the intention of this Scheme to trade in derivatives on the indices or the stocks comprising the index, as permitted by the Regulations.

The portion of the Scheme's portfolio invested in each type of security may vary in accordance with economic conditions, interest rates, liquidity and other relevant considerations, including the risks associated with each investment. The Scheme will, in order to reduce the risks associated with any one security, utilize a variety of investments.

Subject to the Regulations, the securities mentioned in "Where will the Scheme invest" above could be listed, unlisted, privately placed, secured, unsecured, rated or unrated and of varying maturity. The securities may be acquired through Initial Public Offerings (IPOs), secondary market operations, private placement, rights offers or negotiated deals.

The Scheme may also enter into repurchase and reverse repurchase obligations in all securities held by it as per the guidelines and regulations applicable to such transactions.

## **DERIVATIVE**

### **i) Trading in Derivatives**

The Scheme may use derivatives instruments like Stock/ Index Futures, Interest Rate Swaps, Forward Rate Agreements or such other derivative instruments as may be introduced from time to time for the purpose of hedging and portfolio balancing, within a permissible limit of 50% of portfolio (except on specifically stated in the asset allocation of the Scheme), which may be increased as permitted under the Regulations and guidelines from time to time

The following information provides a basic idea as to the nature of the derivative instruments proposed to be used by the Scheme and the risks attached there with.

#### **Advantages of Derivatives:**

The volatility in Indian markets both in debt and equity has increased over last few months. Derivatives provide unique flexibility to the Scheme to hedge part of its portfolio. Some of the advantages of specific derivatives are as under:

### **ii) Derivatives Strategy**

#### **Equity Derivative**

The Scheme intends to use derivatives for purposes that may be permitted by SEBI Mutual Fund Regulations from time to time. Derivatives instruments may take the form of Futures, Options, Swaps or any other instrument, as may be permitted from time to time. SEBI has vide its Circular DNP/DF-29/2005 dated September 14, 2005 and DNP/DF-29/2005 dated January 20, 2006 and CIR/IMD/DF/11/2010 dated August 18, 2010 specified the guidelines pertaining to trading by Mutual Fund in Exchange traded derivatives. All Derivative positions taken in the portfolio would be guided by the following principles:

- Position limit for the Fund in index options contracts
- The Fund position limit in all index options contracts on a particular underlying index shall be Rs. 500 crore or 15% of the total open interest of the market in index options, whichever is higher per Stock Exchange.
- This limit would be applicable on open positions in all options contracts on a particular underlying index.
  
- *Position limit for the Fund in index futures contract*
- The Fund position limit in all index futures contracts on a particular underlying index shall

be Rs. 500 crore or 15% of the total open interest of the market in index futures, whichever is higher, per Stock Exchange.

- This limit would be applicable on open positions in all futures contracts on a particular underlying index.

- *Additional position limit for hedging*

In addition to the position limits at point (i) and (ii) above, Fund may take exposure in equity index derivatives subject to the following limits:

- Short positions in index derivatives (short futures, short calls and long puts) shall not exceed (in notional value) the Fund's holding of stocks.
- Long positions in index derivatives (long futures, long calls and short puts) shall not exceed (in notional value) the Fund's holding of cash, government securities, T-Bills and similar instruments.

- *Position limit for the Fund for stock based derivative contracts*

The Fund position limit in a derivative contract on a particular underlying stock, i.e. stock option contracts and stock futures contracts, :-

- The combined futures and options position limit shall be 20% of the applicable Market Wide Position Limit (MWPL).
- The MWPL and client level position limits however would remain the same as prescribed

- *Position limit for the Scheme*

- The position limits for the Scheme and disclosure requirements are as follow. For stock option and stock futures contracts, the gross open position across all derivative contracts on a particular underlying stock of a scheme of a Fund shall not exceed the higher of:

1% of the free float market capitalisation (in terms of number of shares).

Or

5% of the open interest in the derivative contracts on a particular underlying stock (in terms of number of contracts).

This position limit shall be applicable on the combined position in all derivative contracts on an underlying stock at a Stock Exchange.

For index based contracts, the Fund shall disclose the total open interest held by its scheme or all schemes put together in a particular underlying index, if such open interest equals to or exceeds 15% of the open interest of all derivative contracts on that underlying index."

**The following section describes some of the more common equity derivatives transactions long with their benefits:**

**1. Basic Structure of a Stock & Index Future**

The Stock Index futures are instruments designed to give exposure to the equity markets indices.

BSE Limited (BSE) and National Stock Exchange of India Limited (NSE) provide futures in select stocks and indices with maturities of 1, 2 and 3 months. The pricing of a stock/index future is the function of the underlying stock/index and short term interest rates.

Example using hypothetical figure

1 month NIFTY 50 Index Future

Say, Fund buys 1,000 futures contracts; each contract value is 50 times futures index price

Purchase Date: February 01, 2020

Spot Index: 6036.25

Future Price: 6081.90

Say, Date of Expiry: February 24, 2020

Say, Margin: 20%

Assuming the exchange imposes total margin of 20%, the Investment Manager will be required to provide total margin of approx. Rs. 6.08 Cr (i.e.  $20\% * 6081.90 * 1000 * 50$ ) through eligible securities and cash.

### **Date of Expiry**

Assuming on the date of expiry, i.e. February 24, 2020, Nifty 50 Index closes at 6100, the net impact will be a profit of Rs 9,05,000 for the fund i.e.  $(6100-6081.90)*1000*50$

Futures price = Closing spot price = 6100.00

Profits for the Fund =  $(6100-6081.90)*1000*50 = \text{Rs. } 9,05,000$

Please note that the above example is given for illustration purposes only. Some assumptions have been made for the sake of simplicity.

The net impact for the Fund will be in terms of the difference of the closing price of the index and cost price. Thus, it is clear from the example that the profit or loss for the Fund will be the difference of the closing price (which can be higher or lower than the purchase price) and the purchase price. The risks associated with index futures are similar to those associated with equity investments. Additional risks could be on account of illiquidity and potential mis-pricing of the futures.

## **2. Basic Structure of an Equity Option**

An option gives a buyer the right but does not cast the obligation to buy or sell the underlying. An option is a contract between two parties wherein the buyer receives a privilege for which he pays a fee (premium) and the seller accepts an obligation for which he receives a fee. The premium is the price negotiated and set when the option is bought or sold. A person who buys an option is said to be long in the option. A person who sells (or writes) an option is said to be short in the option.

In India, National Stock Exchange (NSE) became the first exchange to launch trading in options on individual securities. Trading in options on individual securities commenced from July 2, 2001. All stock/index Option contracts are European style (w.e.f. January 2011) and cash settled as stipulated by the Securities and Exchange Board of India (SEBI).

Example using hypothetical figures on Index Options:

Market type: N

Instrument Type: OPTIDX

Underlying: Nifty

Purchase date: February 01, 2020

Expiry date: February 24, 2020

Option Type: Put Option (Purchased)

Strike Price: Rs. 6,000.00

Spot Price: Rs. 6036.00

Premium: Rs. 84.00

Lot Size: 50

No. of Contracts: 100

Say, the Fund purchases on February 01, 2020, 1 month Put Options on Nifty on the NSE i.e. put options on 5000 shares (100 contracts of 50 shares each) of Nifty.

Date of Exercise

As these are European style options, they can be exercised only on the exercise date i.e. February 24, 2020. If the share price of Nifty falls to Rs.5,500 on expiry day, the net impact will be as follows:

Premium expense =  $\text{Rs. } 84 * 100 * 50 = \text{Rs. } 4,20,000$

Option Exercised at = Rs. 5,500

Profits for the Fund =  $(6000.00-5,500.00) * 100 * 50 = \text{Rs. } 25,00,000$

Net Profit =  $\text{Rs. } 25,00,000 - \text{Rs. } 4,20,000 = \text{Rs. } 20,80,000$

In the above example, the Investment Manager hedged the market risk on 5000 shares of

Nifty Index by purchasing Put Options.

Please note that the above example is given for illustration purposes only. Some assumptions have been made for the sake of simplicity. Certain factors like margins have been ignored. The purchase of Put Options does not increase the market risk in the fund as the risk is already in the fund's portfolio on account of the underlying asset position. The premium paid for the option is treated as an expense. Additional risks could be on account of illiquidity and potential mis-pricing of the options.

**In case of Equity and Derivatives Fund:**

The fund will use derivatives instruments for the purpose hedging or portfolio rebalancing or for any other stock and / or index derivative strategies as allowed under the SEBI regulations.

**Example of Hedging using Index Futures**

The scheme holds stock at current market price of Rs. 100. To hedge the exposure, the scheme will sell index futures for Rs. 100.

The stock will make a gain or a loss subject to its relative out-performance or underperformance of the markets.

Stock A falls by 10% and market index also falls by 10%.

Profit/(Loss) on stock A will be = (Rs. 10)

Profit/(Loss) on Short Nifty futures = Rs. 10

Net Profit/(loss) = Nil

Therefore, hedging allows the scheme to protect against market falls.

Please note that the above examples are only for illustration purposes.

**Valuation of Derivative Products**

a) The traded derivatives shall be valued at market price in conformity with the stipulations of sub clauses (i) to (v) of clause 1 of the Eighth Schedule to the Securities and Exchange Board of India (Mutual Funds) Regulations, 1996, as amended from time to time.

b) The valuation of un-traded derivatives shall be done in accordance with the valuation method for un-traded investments prescribed in sub clauses (i) and (ii) of clause 2 of the Eighth Schedule to the Securities and Exchange Board of India (Mutual Funds) Regulations, 1996 as amended from time to time.

**Various Derivatives Strategies:**

If and where Derivative strategies are used under the scheme the Fund Manager will employ a combination of the following strategies:

**1. Index Arbitrage:**

As the Nifty 50 Index derives its value from fifty underlying stocks, the underlying stocks can be used to create a synthetic index matching the Nifty Index levels. Also, theoretically, the fair value of a stock/ index futures is equal to the spot price plus the cost of carry i.e. the interest rate prevailing for an equivalent credit risk, in this case is the Clearing Corporation of the NSE.

Theoretically, therefore, the pricing of Nifty Index futures should be equal to the pricing of the synthetic index created by futures on the underlying stocks. However, due to market imperfections, the index futures may not exactly correspond to the synthetic index futures.

The Nifty Index futures normally trades at a discount to the synthetic Index due to large volumes of stock hedging being done using the Nifty Index futures giving rise to arbitrage opportunities.

The fund manager shall aim to capture such arbitrage opportunities by taking long positions in the Nifty Index futures and short positions in the synthetic index. The strategy is attractive if this price differential (post all costs) is higher than the investor's cost-of-capital.

#### **Objective of the Strategy**

The objective of the strategy is to lock-in the arbitrage gains.

#### **Risks Associated with this Strategy**

- Lack of opportunity available in the market
- The risk of mispricing or improper valuation and the inability of derivatives to correlate perfectly with underlying assets, rates and indices:
- Execution Risk:** The prices which are seen on the screen need not be the same at which execution will take place.

**2. Cash Futures Arbitrage:** (Only one way as funds are not allowed to short in the cash market).

The Plans under the scheme would look for market opportunities between the spot and the futures market. The cash futures arbitrage strategy can be employed when the price of the futures exceeds the price of the underlying stock.

The Plans will first buy the stocks in cash market and then sell in the futures market to lock the spread known as arbitrage return.

Buying the stock in cash market and selling the futures results into a hedge where the Plans have locked in a spread and is not affected by the price movement of cash market and futures market. The arbitrage position can be continued till expiry of the future contracts. The future contracts are settled based on the last half an hour's weighted average trade of the cash market. Thus there is a convergence between the cash market and the futures market on expiry. This convergence helps the Plans under the Scheme to generate the arbitrage return locked in earlier. However, the position could even be closed earlier in case the price differential is realized before expiry or better opportunities are available in other stocks. The strategy is attractive if this price differential (post all costs) is higher than the investor's cost-of-capital.

#### **Objective of the Strategy**

The objective of the strategy is to lock-in the arbitrage gains.

#### **Risk Associated with this Strategy**

- Lack of opportunity available in the market.
- The risk of mispricing or improper valuation and the inability of derivatives to correlate perfectly with underlying assets, rates and indices.
- Execution Risk: The prices which are seen on the screen need not be the same at which execution will take place

**3. Hedging and alpha strategy:** The fund will use exchange-traded derivatives to hedge the equity portfolio. The hedging could be either partial or complete depending upon the fund managers' perception of the markets. The fund manager shall either use index futures and options or stock futures and options to hedge the stocks in the portfolio. The fund will seek to generate alpha by superior stock selection and removing market risks by selling appropriate index. For example, one can seek to generate positive alpha by buying an IT stock and selling Nifty IT Index future or a bank stock and selling Bank Index futures or buying a stock and selling the Nifty Index.

### **Objective of the Strategy**

The objective of the strategy is to generate alpha by superior stock selection and removing market risks by hedging with appropriate index.

### **Risk Associated with this Strategy**

- The stock selection under this strategy may under-perform the market and generate a negative alpha.
- The risk of mispricing or improper valuation and the inability of derivatives to correlate perfectly with underlying assets, rates and indices.
- Execution Risk: The prices which are seen on the screen need not be the same at which execution will take place.

**4. Other Derivative Strategies:** As allowed under the SEBI guidelines on derivatives, the fund manager will employ various other stock and index derivative strategies by buying or selling stock/index futures and/or options.

### **Objective of the Strategy**

The objective of the strategy is to earn low volatility consistent returns.

### **Risk Associated with this Strategy**

- The risk of mispricing or improper valuation and the inability of derivatives to correlate perfectly with underlying assets, rates and indices
- Execution Risk: The prices which are seen on the screen need not be the same at which execution will take place.

### **Debt Derivatives**

The Scheme may use derivatives instruments like Interest Rate Swaps, Forward Rate Agreements or such other derivative instruments as may be introduced from time to time for the purpose of hedging and portfolio balancing and as may be permitted under the Regulations and guidelines.

Interest rate swap is a strategy in which one party exchanges a stream of interest for another party's stream. Interest rate swaps are normally 'fixed against floating', but can also be 'fixed against fixed' or 'floating against floating' rate swaps. Interest rate swaps will be used to take advantage of interest-rate fluctuations, by swapping fixed-rate obligations for floating rate obligations, or swapping floating rate obligations to fixed-rate obligations. A floating-to-fixed swap increases the certainty of an issuer's future obligations. Swapping from fixed-to-floating rate may save the issuer money if interest rates decline. Swapping allows issuers to revise their debt profile to take advantage of current or expected future market conditions.

The Scheme shall under normal circumstances not have exposure of more than 50% of its net assets in derivative instruments.

### **Advantages of Derivatives**

The volatility in Indian debt markets has increased over last few months. Derivatives provide unique flexibility to the Scheme to hedge part of their portfolio. Some of the advantages of specific derivatives are as under:

#### **i) Interest Rate Swaps and Forward rate Agreements**

##### **Benefits**

Bond markets in India are not very liquid. Investors run the risk of illiquidity in such markets. Investing for short-term periods for liquidity purposes has its own risks. Investors can

benefit if the Fund remains in call market for the liquidity and at the same time take advantage of fixed rate by entering into a swap. It adds certainty to the returns without sacrificing liquidity.

#### Illustration

The following are illustrations how derivatives work:

#### Basic Structure of an Interest Rate Swap

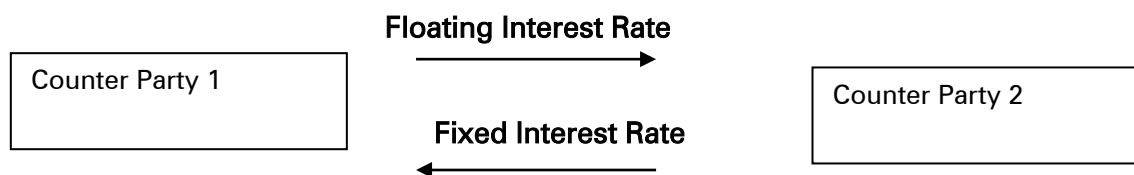

In the above illustration,

Basic Details : Fixed to floating swap

Notional Amount : Rs. 5 Crores

Benchmark : NSE MIBOR

Deal Tenor : 3 months (say 91 days)

Documentation : International Securities Dealers Association (ISDA).

Let us assume the fixed rate decided was 10%.

At the end of three months, the following exchange will take place:

Counter party 1 pays : compounded call rate for three months, say 9.90%

Counter party 2 pays fixed rate: 10%

In practice, however, the difference of the two amounts is settled. Counter party 2 will pay:

$Rs\ 5\ Crores * 0.10\% * 91/365 = Rs.\ 12,465.75$

Thus the trade off for the Fund will be the difference in call rate and the fixed rate payment and this can vary with the call rates in the market. Please note that the above example is given for illustration purposes only and the actual returns may vary depending on the terms of swap and market conditions.

Mutual Fund Schemes can enter into IRS contracts either over the counter with a counter party or through an electric trading platform offered by Clearing Corporation of India Ltd (CCIL), where CCIL is considered as central counterparty.

#### ii) Interest rate futures (IRF):

IRF means a standardized interest rate derivative contract traded on a recognized stock exchange to buy or sell a notional security or any other interest bearing instrument or an index of such instruments or interest rates at a specified future date, at a price determined at the time of the contract.

The underlying security for IRF could be either Government Securities or Treasury Bills.

Currently, exchange traded Interest Rate Futures traded on exchange are standardized contracts based on 10-Year Government of India Security and 91 day Treasury bill. IRF contracts are cash settled.

IRFs give an opportunity in the fixed income market to hedge interest rate risk or rebalance



the portfolio by using them. By locking into a price, the IRF contract can help to eliminate the interest rate risk. Thus, in order to protect against a fall in the value of the portfolio due to falling bond prices, one can take short position in IRF contracts.

Example:

Date: February 01, 2020

Spot price of the Government Security: Rs.108.83

Price of IRF– February contract: Rs. 108.90

On February 01, 2020 Fund buys 1000 units of the Government security from the spot market at Rs. 108.83. Subsequently, it is anticipated that the interest rate will rise in the near future. Therefore to hedge the exposure in underlying Government security, Fund sells February 2019 Interest Rate Futures contracts at Rs. 108.90.

On February 2020 due to increase in interest rate:

Spot price of the Government Security: Rs. 107.24

Futures Price of IRF Contract: Rs.107.30

Loss in underlying market will be  $(107.24 - 108.83) \times 1000 = (\text{Rs. } 1,590)$

Profit in the Futures market will be  $(107.30 - 108.90) \times 1000 = \text{Rs. } 1,600$

iii) Index Futures:

Benefits

a) Investment in Stock Index Futures can give exposure to the index without directly buying the individual stocks. Appreciation in Index stocks can be effectively captured through investment in Stock Index Futures.

b) The Fund can sell futures to hedge against market movements effectively without actually selling the stocks it holds.

The Stock Index futures are instruments designed to give exposure to the equity market indices. BSE Limited and National Stock Exchange of India Limited have started trading in index futures of 1, 2 and 3-month maturities. The pricing of an index future is the function of the underlying index and interest rates.

Illustration

Spot Index: 1070

1 month Nifty Future Price on day 1: 1075

Fund buys 100 lots

Each lot has a nominal value equivalent to 200 units of the underlying index

Let us say that on the date of settlement, the future price = Closing spot price = 1085

Profits for the Fund =  $(1085-1075) \times 100 \text{ lots} \times 200 = \text{Rs } 200,000$

Please note that the above example is given for illustration purposes only.

The net impact for the Fund will be in terms of the difference between the closing price of the index and cost price (ignoring margins for the sake of simplicity). Thus, it is clear from the example that the profit or loss for the Fund will be the difference of the closing price (which can be higher or lower than the purchase price) and the purchase price. The risks associated with index futures are similar to the one with equity investments. Additional risks

could be on account of illiquidity and hence mispricing of the future at the time of purchase.

#### iv) Buying Options:

Benefits of buying a call option:

Buying a call option on a stock or index gives the owner the right, but not the obligation, to buy the underlying stock / index at the designated strike price. Here the downside risks are limited to the premium paid to purchase the option.

#### Illustration

For example, if the fund buys a one month call option on ABC Limited at a strike of Rs. 150, the current market price being say Rs.151. The fund will have to pay a premium of say Rs. 15 to buy this call. If the stock price goes below Rs. 150 during the tenure of the call, the fund avoids the loss it would have incurred had it straightaway bought the stock instead of the call option. The fund gives up the premium of Rs. 15 that has to be paid in order to protect the fund from this probable downside. If the stock goes above Rs. 150, it can exercise its right and own ABC Limited at a cost price of Rs. 150, thereby participating in the upside of the stock.

Benefits of buying a put option

Buying a put option on a stock originally held by the buyer gives him/her the right, but not the obligation, to sell the underlying stock at the designated strike price. Here the downside risks are limited to the premium paid to purchase the option.

#### Illustration

For example, if the fund owns ABC Limited and also buys a three month put option on ABC Limited at a strike of Rs. 150, the current market price being say Rs.151. The fund will have to pay a premium of say Rs. 12 to buy this put. If the stock price goes below Rs. 150 during the tenure of the put, the fund can still exercise the put and sell the stock at Rs. 150, avoiding therefore any downside on the stock below Rs. 150. The fund gives up the fixed premium of Rs. 12 that has to be paid in order to protect the fund from this probable downside. If the stock goes above Rs. 150, say to Rs. 170, it will not exercise its option. The fund will participate in the upside of the stock, since it can now sell the stock at the prevailing market price of Rs. 170.

**Risk Factor:** The risk arising out of uses of the above derivative strategy as under:

- Lack of opportunities available in the market.
- The risk of mispricing or improper valuation and the inability of derivatives to correlate perfectly with underlying assets, rates and indices.

Please note that the above example is given for illustration purposes only. Some assumptions have been made for the sake of simplicity. Additional risks could be on account of illiquidity and potential mis-pricing of the options.

#### Valuation of Derivative Products

- i. The traded derivatives shall be valued at market price in conformity with the stipulations of sub clauses (i) to (v) of clause 1 of the Eighth Schedule to the Securities and Exchange Board of India (Mutual Funds) Regulations, 1996.
- ii. The valuation of untraded derivatives shall be done in accordance with the valuation method for untraded investments prescribed in sub clauses (i) and (ii) of clause 2 of the Eighth Schedule to the Securities and Exchange Board of India (Mutual Funds) Regulations, 1996.

For details on applicable limits pertaining to derivatives, kindly refer section, 'What are the

Investment Restrictions?'.

## **E. WHAT ARE THE INVESTMENT STRATEGIES?**

### **Equities:**

The corpus of the Scheme will be invested predominantly in stocks constituting the respective benchmark of the Scheme and in exchange traded derivatives on the Nifty Next 50 Index respectively. A very small portion of the Scheme will be kept liquid to meet the redemption requirements.

The Schemes may also use various derivatives and hedging products from time to time, as would be available and permitted by SEBI, in an attempt to protect the value of the portfolio and enhance Unit holders' interest.

For the present, the Scheme do not intend to enter into underwriting obligations. However, if the Scheme enter into an underwriting agreement, it would do so after complying with the Regulations and with the prior approval of the Board of the AMC/Trustee.

The performance of the Scheme may not be commensurate with the performance of the benchmark of the Scheme on any given day or over any given period. Such variations are commonly referred to as the tracking error. The Scheme intends to maintain a low tracking error by actively managing the portfolio in line with the index.

The stocks comprising the Nifty Next 50 Index are periodically reviewed by NSE Indices. A particular stock may be dropped or new securities may be included as a constituent of the index. In such an event, the Scheme will endeavor to reallocate its portfolio but the available investment/ disinvestment opportunities may not permit precise mirroring of the Nifty Next 50 immediately. Similarly, in the event of a constituent stock being demerged / merged / delisted from the exchange, the Scheme will reallocate the portfolio and seek to minimize the variation from the index.

### **Fixed Income securities**

The AMC aims to identify securities, which offer superior levels of yield at lower levels of risks. With the aim of controlling risks rigorous in depth credit evaluation of the securities proposed to be invested in will be carried out by the investment team of the AMC. The credit evaluation includes a study of the operating environment of the issuer, the past track record as well as the future prospects of the issuer, the short as well as longer-term financial health of the issuer. Rated debt instruments in which the Scheme invests will be of investment grade as rated by a credit rating agency. The AMC will be guided by the ratings of Rating Agencies approved by SEBI, for this purpose. In case a debt instrument is not rated, such investments shall be made by an internal committee constituted by AMC to approve the investment in un-rated debt securities in terms of the parameters approved by the Board of Trustees and the Board of Asset Management Company.

In addition, the investment team of the AMC will study the macro economic conditions, including the political, economic environment and factors affecting liquidity and interest rates. The AMC would use this analysis to attempt to predict the likely direction of interest rates and position the portfolio appropriately to take advantage of the same.

The Schemes could invest in Fixed Income Securities issued by government, quasi government entities, corporate issuers, structured notes and multilateral agencies in line

with the investment objectives of the Scheme and as permitted by SEBI from time to time.

**Nifty Next 50 Index Fund** will follow a passive investment strategy, the endeavour will be to minimise portfolio turnover subject to the exigencies and needs of the Scheme. Generally, turnover will be confined to rebalancing of portfolio on account of new subscriptions, redemptions and change in the composition of Nifty Next 50 Index.

## POSITION OF EQUITY MARKET IN INDIA

The Indian stock market is one of the world's largest stock market. There are two leading stock exchanges in India, i.e. BSE Limited (BSE) and National Stock Exchange of India Limited (NSE). BSE was established in 1875 and is the oldest stock exchange in Asia. NSE, a more recent establishment which came into existence in 1992, is the largest and most advanced stock market in India and is also one of the biggest stock exchanges in Asia in terms of transactions. NSE's flagship index, NIFTY 50, is used extensively by investors in India and around the world to take exposure to the Indian equities market.

BSE has a large number of scrips which are listed. The Indian stock market scene really picked up after the opening up of the economy in the early nineties. NSE changed the way the Indian markets function, in the early nineties, by replacing floor based trading with nationwide screen based electronic trading, which took trading to the doorstep of the investor. NSE was mainly set up to bring in transparency in the markets. Instead of trading membership being confined to a group of brokers, NSE ensured that anyone who was qualified, experienced and met minimum financial requirements was allowed to trade. The price information which could earlier be accessed only by a handful of people could now be seen by a client in a remote location with the same ease. The paper based settlement was replaced by electronic depository based accounts and settlement of trades was always done on time. One of the most critical changes was that a robust risk management system was set in place, so that settlement guarantees could protect investors against broker defaults. The corporate governance rules were gradually put in place which initiated the process of bringing the listed companies at a uniform level.



\*Source for the chart is <https://www.nseindia.com> the data is as on September 30, 2022. Data is of the Total Return Variant of the Index.

## POSITION OF DEBT MARKET IN INDIA

Indian debt markets, in the early nineties, were characterised by controls on pricing of assets, segmentation of markets and barriers to entry, low levels of liquidity, limited number of players, near lack of transparency, and high transactions cost. Financial reforms have significantly changed the Indian debt markets for the better. Most debt instruments are now priced freely on the markets; trading mechanisms have been altered to provide for higher levels of transparency, higher liquidity, and lower transactions costs; new participants have entered the markets, broad basing the types of players in the markets; methods of security issuance, and innovation in the structure of instruments have taken place; and there has been a significant improvement in the dissemination of market information. There are three main segments in the debt markets in India, viz., Government Securities, Public Sector Units (PSU) bonds, and corporate securities. A bulk of the debt market consists of Government Securities. Other instruments available currently include Corporate Debentures, Bonds issued by Financial Institutions, Commercial Paper, Certificates of Deposits and Securitized Debt. Securities in the Debt market typically vary based on their tenure and rating. Government Securities have tenures from one year to thirty years whereas the maturity period of the Corporate Debt now goes upto sixty years and more (perpetual). Perpetual bonds are now issued by banks as well. Securities may be both listed and unlisted and there is increasing trend of securities of maturities of over one year being listed by issuers.

The yields and liquidity on various securities as on September 30, 2022 are as under:

Issuer	Instrument	Maturity	Yields (%)	Liquidity
GOI	Treasury Bill	91 Days	6.05%	High
GOI	Treasury Bill	364 Days	6.68%	High
GOI	Short Dated	1-3 Years	6.74% - 7.23%	High
GOI	Medium Dated	3-5 Years	7.23% - 7.31%	High
GOI	Long Dated	5-10 Years	7.31% - 7.39%	High
Corporates	Taxable Bonds (AAA)	1-3 Years	7.23% - 7.50%	Medium
Corporates	Taxable Bonds (AAA)	3-5 Years	7.50% - 7.60%	Low to Medium
Corporates	CDs (A1+)	3 months	6.30%	Medium to High
Corporates	CPs (A1+)	3 months	6.65%	Medium to High

### Investment by the AMC

From time to time and subject to the regulations, the sponsors, the mutual funds and investment Companies managed by them, their associate companies, subsidiaries of the sponsors and the AMC may invest in either directly or indirectly in the Scheme. The funds managed by associates and/ or the AMC may acquire a substantial portion of the Scheme. Accordingly, redemption of units held by such funds, associates and sponsors may have an adverse impact on the units of the Scheme because the timing of such redemption may impact the ability of other unit holders to redeem their units.

The Scheme may invest in other Scheme managed by the AMC or in the Scheme of any other Mutual Funds, provided it is in conformity to the investment objectives of the Scheme and in terms of the prevailing Regulations and guidelines.

As per the Regulations, no investment management fees will be charged for such investments. The index funds may invest in Index funds of the AMC or other AMC, provided

investment is in conformity with the Regulations.

#### **Procedure followed for Investment decisions**

Please refer to Statement of Additional Information available on website [www.icicipruamc.com](http://www.icicipruamc.com).

#### **F. FUNDAMENTAL ATTRIBUTES:**

Following are the Fundamental Attributes of the Scheme, in terms of Regulation 18 (15A) of the SEBI (MF) Regulations, 1996:

##### **(i) Type of Scheme:**

For details on type of Scheme, please refer "**Highlights/Summary of The Scheme**":

##### **(ii) Investment Objective**

Main Objective - Please refer "**Highlights/Summary of The Scheme**"

Investment pattern – The tentative portfolio break-up of Equity and Debt and other permitted securities and such other securities as may be permitted by the SEBI from time to time with minimum and maximum asset allocation, while retaining the option to alter the asset allocation for a short term period on defensive considerations.

Please refer "**How will the Scheme allocate its assets**" for more details.

##### **(iii) Terms of Issue**

#### **Liquidity provisions such as listing, repurchase, redemption :**

Listing: Being an open ended scheme, the Units of the Scheme will not be listed on any stock exchange, at present. The Trustee may, at its sole discretion, cause the Units under the Scheme to be listed on one or more Stock Exchanges. Notification of the same will be made through Customer Service Centres of the AMC and as may be required by the respective Stock Exchanges.

For details on redemption of units, please refer Section 'UNITS AND OFFER' - Redemption of Units in Ongoing Offer details.

##### **b) Aggregate fees and expenses charged to the Scheme:**

For details on redemption of units, please refer **Section "FEES AND EXPENSES"**

##### **c) Any safety net or guarantee provided:**

The Scheme mentioned in this document is not guaranteed or assured return scheme.

#### **Changes in Fundamental Attributes:**

In accordance with Regulation 18(15A) of the SEBI (Mutual Funds) Regulations, 1996, the Trustees shall ensure that no change in the fundamental attributes of the Scheme(s) and the Plan(s) / Option(s) thereunder or the trust or fee and expenses payable or any other change which would modify the Scheme(s) and the Plan(s) / Option(s) thereunder and affect the interests of Unitholders is carried out unless:

- An application has been made with SEBI and views/comments of SEBI are sought on the proposal for fundamental attribute changes;
- An addendum to the existing SID shall be issued and displayed on AMC website

immediately.

- SID shall be revised and updated immediately after completion of duration of the exit option (not less than 30 days from the notice date).
- A public notice shall be given in respect of such changes in one English daily newspaper having nationwide circulation as well as in a newspaper published in the language of region where the Head Office of the Mutual Fund is situated, and
- The Unitholders are given an option for a period of atleast 30 calendar days to exit at the prevailing Net Asset Value without any exit load.

#### G. HOW WILL THE SCHEME BENCHMARK ITS PERFORMANCE?

The benchmark of the Scheme is Nifty Next 50 TRI.

The corpus of the Scheme will be invested predominantly in stocks constituting Nifty Next 50 Index, subject to tracking error. Thus, performance of the scheme shall be benchmarked to Nifty Next 50 TRI.

#### H. WHO MANAGES THE SCHEME?

Mr. Kayzad Eghlim and Mr. Nishit Patel are the Fund Managers of the Scheme. As on September 30, 2022, Mr. Kayzad Eghlim is managing the Scheme for 12 years 4 months i.e. since inception of the scheme – June 2010 and Mr. Nishit Patel has been managing the scheme for 1 year and 9 months i.e. since January 2021.

Name of the Fund Manager / Age / Qualification	Experience	Other Schemes managed
Mr. Kayzad Eghlim / 56 / MBA, M.Com and B.Com	<p>He is associated with ICICI Prudential Asset Management Company Limited from June 2008 till date. He has around 30 years of total experience.</p> <p>Past Experience:</p> <p>~ IDFC Investment Advisors Ltd - Dealer Equities - September 2006 to June 2008.</p> <p>~ Prime Securities - Manager - December 2003 to August 2006.</p> <p>~ Canbank Mutual Fund (IS Himalayan Fund) - Fund Manager - June 2003 to October 2003.</p> <p>~ Canbank Mutual Fund - Equity Dealer - June 2000 to June 2003.</p> <p>~ Canbank Mutual Fund - Assisting the Fund Manager -</p>	<ul style="list-style-type: none"> <li>• BHARAT 22 ETF</li> <li>• ICICI Prudential Equity - Arbitrage Fund</li> <li>• ICICI Prudential Equity Savings Fund</li> <li>• ICICI Prudential S&amp;P BSE Midcap Select ETF</li> <li>• ICICI Prudential Nifty 100 ETF</li> <li>• ICICI Prudential Nifty 50 Index Fund</li> <li>• ICICI Prudential Nifty 50 ETF</li> <li>• ICICI Prudential Nifty 100 Low Volatility 30 ETF</li> <li>• ICICI Prudential Nifty Next 50 Index Fund</li> <li>• ICICI Prudential Nifty50 Value 20 ETF</li> <li>• ICICI Prudential S&amp;P BSE Sensex Index Fund</li> <li>• ICICI Prudential S&amp;P BSE Sensex ETF</li> <li>• ICICI Prudential S&amp;P BSE 500 ETF</li> <li>• ICICI Prudential BHARAT 22</li> </ul>

Name of the Fund Manager / Age / Qualification	Experience	Other Schemes managed
	<p>1994 to 1997.</p> <p>~ Canbank Mutual Fund - The Primary Market Department (IPO) - 1991 to 1994.</p>	<p>FOF</p> <ul style="list-style-type: none"> <li>• ICICI Prudential Nifty Next 50 ETF</li> <li>• ICICI Prudential Nifty Bank ETF</li> <li>• ICICI Prudential Nifty Private Bank ETF</li> <li>• ICICI Prudential Nifty Midcap 150 ETF</li> <li>• ICICI Prudential Nifty Alpha Low- Volatility 30 ETF</li> <li>• ICICI Prudential Nifty IT ETF</li> <li>• ICICI Prudential Nifty 100 Low Volatility 30 ETF FOF</li> <li>• ICICI Prudential Nifty Healthcare ETF</li> <li>• ICICI Prudential Nifty FMCG ETF</li> <li>• ICICI Prudential Nifty Alpha Low- Volatility 30 ETF FOF</li> <li>• ICICI Prudential Nifty India Consumption ETF</li> <li>• ICICI Prudential Nifty Smallcap 250 Index Fund</li> <li>• ICICI Prudential S&amp;P BSE 500 ETF FOF</li> <li>• ICICI Prudential Nifty Midcap 150 Index Fund</li> <li>• ICICI Prudential Nifty Auto ETF</li> <li>• ICICI Prudential Nifty Bank Index Fund</li> <li>• ICICI Prudential Nifty 200 Momentum 30 ETF</li> <li>• ICICI Prudential Nifty Infrastructure ETF</li> <li>• ICICI Prudential Nifty 200 Momentum 30 Index Fund</li> <li>• ICICI Prudential Nifty IT Index Fund</li> <li>• ICICI Prudential NIFTY50 Equal Weight Index Fund</li> <li>• ICICI prudential Nifty Auto Index Fund</li> </ul>
<p>Mr. Nishit Patel/27/ Chartered Accountant and B.Com</p>	<p>Mr. Nishit joined ICICI Prudential Asset Management Company Limited in November 2018.</p> <p>Past Experience:</p> <p>~ ICICI Prudential Asset Management Company Limited –</p>	<ul style="list-style-type: none"> <li>• BHARAT 22 ETF</li> <li>• ICICI Prudential S&amp;P BSE Midcap Select ETF</li> <li>• ICICI Prudential Nifty 100 ETF</li> <li>• ICICI Prudential Nifty 50 Index Fund</li> <li>• ICICI Prudential Nifty 50</li> </ul>



Name of the Fund Manager / Age / Qualification	Experience	Other Schemes managed
	ETF Business - November 2018 – January 2020.	<p>ETF</p> <ul style="list-style-type: none"> <li>• ICICI Prudential Nifty 100 Low Volatility 30 ETF</li> <li>• ICICI Prudential Nifty Next 50 Index Fund</li> <li>• ICICI Prudential Nifty50 Value 20 ETF</li> <li>• ICICI Prudential Regular Gold Savings Fund (FOF)</li> <li>• ICICI Prudential S&amp;P BSE Sensex Index Fund</li> <li>• ICICI Prudential S&amp;P BSE Sensex ETF</li> <li>• ICICI Prudential S&amp;P BSE 500 ETF</li> <li>• ICICI Prudential BHARAT 22 FOF</li> <li>• ICICI Prudential Nifty Next 50 ETF</li> <li>• ICICI Prudential Nifty Bank ETF</li> <li>• ICICI Prudential Nifty Private Bank ETF</li> <li>• ICICI Prudential Nifty Midcap 150 ETF</li> <li>• ICICI Prudential Nifty Alpha Low- Volatility 30 ETF</li> <li>• ICICI Prudential Nifty IT ETF</li> <li>• ICICI Prudential Nifty 100 Low Volatility 30 ETF FOF</li> <li>• ICICI Prudential Nifty Healthcare ETF</li> <li>• ICICI Prudential Nifty FMCG ETF</li> <li>• ICICI Prudential Nifty Alpha Low- Volatility 30 ETF FOF</li> <li>• ICICI Prudential Nifty India Consumption ETF</li> <li>• ICICI Prudential Nifty Smallcap 250 Index Fund</li> <li>• ICICI Prudential S&amp;P BSE 500 ETF FOF</li> <li>• ICICI Prudential Nifty Midcap 150 Index Fund</li> <li>• ICICI Prudential Nifty Auto ETF</li> <li>• ICICI Prudential Silver ETF Fund of Funds</li> <li>• ICICI Prudential Nifty Bank</li> </ul>

Name of the Fund Manager / Age / Qualification	Experience	Other Schemes managed
		Index Fund <ul style="list-style-type: none"> <li>• ICICI Prudential Nifty 200 Momentum 30 ETF</li> <li>• ICICI Prudential Nifty Infrastructure ETF</li> <li>• ICICI Prudential Nifty 200 Momentum 30 Index Fund</li> <li>• ICICI Prudential Nifty IT Index Fund</li> <li>• ICICI Prudential NIFTY50 Equal Weight Index Fund</li> <li>• ICICI Prudential Passive Multi-Asset Fund of Funds</li> <li>• ICICI Prudential Nifty Auto Index Fund</li> </ul>

## I. WHAT ARE THE INVESTMENT RESTRICTIONS?

As per the Trust Deed read with the SEBI (MF) Regulations, the following investment restrictions apply in respect of the Scheme at the time of making investments. However, all investments by the Scheme will be made in accordance with the investment objective, asset allocation and where will the schemes invest, described earlier, as well as the SEBI (MF) Regulations, including schedule VII thereof, as amended from time to time.

1. The Fund under all its Schemes shall not own more than 10% of any company's paid up capital carrying voting rights.

Provided, investment in the asset management company or the trustee company of a mutual fund shall be governed by clause (a), of sub-regulation (1), of regulation 7B.

2. a. A mutual fund scheme shall not invest more than 10% of its NAV in debt instruments comprising money market instruments and non-money market instruments issued by a single issuer which are rated not below investment grade by a credit rating agency authorised to carry out such activity under the Act. Such investment limit may be extended to 12% of the NAV of the scheme with the prior approval of the Board of Trustees and the Board of directors of the asset management company:

Provided that such limit shall not be applicable for investments in Government Securities, treasury bills and TREPs:

Provided further that investment within such limit can be made in mortgaged backed securitised debt which are rated not below investment grade by a credit rating agency registered with the Board.

b. A mutual fund scheme shall not invest in unlisted debt instruments including commercial papers, except Government Securities and other money market instruments.

3. Transfer of investments from one Scheme to another Scheme in the same Mutual Fund is permitted provided:

- Such transfers are done at the prevailing market price for quoted instruments on spot basis (spot basis shall have the same meaning as specified by a Stock Exchange for spot transactions); and
- The securities so transferred shall be in conformity with the investment objective of the Scheme to which such transfer has been made.

Further the inter Scheme transfer of investments shall be in accordance with the provisions contained in clause Inter-Scheme transfer of investments, contained in Statement of Additional Information. The AMC shall comply with the guidelines issued by SEBI vide its Circular dated October 8, 2020 and such other guidelines as may be notified from time to time.

4. The Scheme may invest in other Schemes under the same AMC or any other Mutual Fund without charging any fees, provided the aggregate inter-Scheme investment made by all the Schemes under the same management or in Schemes under management of any other asset management company shall not exceed 5% of the Net Asset Value of the Fund. No investment management fees shall be charged for investing in other Schemes of the Fund or in the Schemes of any other mutual fund.
5. The Mutual Fund shall buy and sell securities on the basis of deliveries and shall in all cases of purchases, take delivery of relevant securities and in all cases of sale, deliver the securities:

Provided that the Mutual Fund may engage in short selling of securities in accordance with the framework relating to short selling and securities lending and borrowing specified by SEBI

Provided further that the Mutual Fund may enter into derivatives transactions in a recognized stock exchange, subject to the framework specified by SEBI

Provided further that sale of government security already contracted for purchase shall be permitted in accordance with the guidelines issued by the RBI in this regard

6. The Fund shall get the securities purchased or transferred in the name of the Fund on account of the concerned Scheme, wherever investments are intended to be of a long-term nature.
7. Pending deployment of funds of the Schemes in terms of the investment objective of the Schemes, the Mutual Fund may invest them in short term deposits of scheduled commercial banks in accordance with SEBI Circular no SEBI/IMD/CIR No. 1/91171/07 dated 16th April 2007 and SEBI/IMD/CIR No. 7/12952/08 dated June 23, 2008, and SEBI/HO/IMD/DF4/CIR/P/2019/093 dated August 16, 2019 following guidelines shall be followed for parking of funds in short term deposits of Scheduled commercial Banks pending deployment:
  - a. "Short Term" for such parking of funds by mutual funds shall be treated as a period not exceeding 91 days.
  - b. Such short term deposits shall be held in the name of the concerned Scheme.

- c. No mutual fund Scheme shall park more than 15% of the net assets in Short term deposit(s) of all the scheduled commercial banks put together. However, it may be raised to 20% with prior approval of the trustees. Also, parking of funds in short term deposits of associate and sponsor scheduled commercial banks together shall not exceed 20% of total deployment by the mutual fund in short term deposits.
- d. No mutual fund Scheme shall park more than 10% of the net assets in short term deposit(s), with any one scheduled commercial bank including its subsidiaries.
- e. Trustees/Asset Management Companies (AMCs) shall ensure that no funds of a scheme are parked in short term deposit (STD) of a bank which has invested in that scheme. Trustees/AMCs shall also ensure that the bank in which a scheme has STD does not invest in the said scheme until the scheme has STD with such bank.

**The above conditions are not applicable to term deposits placed as margins for trading in cash and derivative market.**

- f. Asset Management Company (AMC) shall not be permitted to charge any investment management and advisory fees for parking of funds in short term deposits of scheduled commercial banks.
8. No mutual fund Scheme shall make any investments in;
- a) any unlisted security of an associate or group company of the sponsor; or
  - b) any security issued by way of private placement by an associate or group company of the Sponsor; or
  - c) the listed securities of group companies of the Sponsor which is in excess of 25% of its net assets.
9. The scheme shall not invest in Fund of funds scheme.
10. No loans for any purpose can be advanced by the Scheme.
11. The Fund shall not borrow except to meet temporary liquidity needs of the Fund for the purpose of repurchase/ redemption of units or payment of interest or IDCW to the unit holders. Such borrowings shall not exceed more than 20% of the net assets of the individual Scheme and the duration of the borrowing shall not exceed a period of 6 months.
12. If any company invests more than 5% of the NAV of any of the Schemes, investments made by that or any other schemes of the Mutual Fund in that company or its subsidiaries will be disclosed in accordance with the SEBI (MF) Regulations.
13. The Mutual Fund having an aggregate of securities which are worth Rs.10 crores or more, as on the latest balance sheet date, shall subject to such instructions as may be issued from time to time by the Board, settle their transactions entered on or after January 15, 1998 only through dematerialised securities. Further all transactions in government securities shall be in dematerialised form.
14. The Scheme will comply with provisions specified in Circular dated August 18, 2010 related to overall exposure limits applicable for derivative transactions as stated below:
- i. The cumulative gross exposure through equity, debt and derivative positions should not exceed 100% of the net assets of the scheme.
  - ii. Mutual Funds shall not write options or purchase instruments with embedded written options.
  - iii. The total exposure related to option premium paid must not exceed 20% of the net assets of the scheme.
  - iv. Cash or cash equivalents with residual maturity of less than 91 days may be treated as not creating any exposure.

- v. Exposure due to hedging positions may not be included in the above mentioned limits subject to the following:
  - a. Hedging positions are the derivative positions that reduce possible losses on an existing position in securities and till the existing position remains.
  - b. Hedging positions cannot be taken for existing derivative positions. Exposure due to such positions shall have to be added and treated under limits mentioned in Point 1.
  - c. Any derivative instrument used to hedge has the same underlying security as the existing position being hedged.
  - d. The quantity of underlying associated with the derivative position taken for hedging purpose does not exceed the quantity of the existing position against which hedge has been taken.
- vi. Mutual Funds may enter into interest rate swaps for hedging purposes. The counterparty in such transactions has to be an entity recognized as a market maker by RBI. Further, the value of the notional principal in such cases must not exceed the value of respective existing assets being hedged by the scheme. Exposure to a single counterparty in such transactions should not exceed 10% of the net assets of the scheme.
- vii. Exposure due to derivative positions taken for hedging purposes in excess of the underlying position against which the hedging position has been taken, shall be treated under the limits mentioned in point (i) above.
- viii. Definition of Exposure in case of Derivative Positions - Each position taken in derivatives shall have an associated exposure as defined under. Exposure is the maximum possible loss that may occur on a position. However, certain derivative positions may theoretically have unlimited possible loss. Exposure in derivative positions shall be computed as follows:

<b>Position</b>	<b>Exposure</b>
Long Future	Futures Price * Lot Size * Number of Contracts
Short Future	Futures Price * Lot Size * Number of Contracts
Option bought	Option Premium Paid * Lot Size * Number of Contracts

- 15. The Scheme will comply with any other Regulation applicable to the investments of mutual funds from time to time.

The Trustee may alter the above restrictions from time to time to the extent that changes in the Regulations may allow or as deemed fit in the general interest of the unit holders.

All investment restrictions shall be applicable at the time of making investment.

The Trustee /AMC may alter the above stated limitations from time to time, and also to the extent the SEBI (MF) Regulations change, so as to permit the Schemes to make their investments in the full spectrum of permitted investments in order to achieve their investment objective.

## **J. HOW HAS THE SCHEME PERFORMED?**

The performance of the Scheme is as on September 30, 2022:

**Compounded Annualised Growth Returns (in %) of the Scheme and its benchmark for Growth Option as on September 30, 2022:**

<b>Scheme/Index Name</b>	<b>Inception Date</b>	<b>1 Years</b>	<b>3 Years</b>	<b>5 Years</b>	<b>Inception</b>
ICICI Prudential Nifty Next 50 Index Fund	25-Jun-10	0.37	15.23	8.89	11.33

Scheme/Index Name	Inception Date	1 Years	3 Years	5 Years	Inception
Nifty Next 50 TRI		1.30	16.57	10.12	12.81

Performance of the scheme is benchmarked to total return variant of the index.

Past performance may or may not be sustained in the future and the same may not necessarily provide the basis for comparison with other investment. Performance of IDCW option would be Net of IDCW distribution tax, if any. For computation of since inception returns the allotment NAV has been taken as Rs. 10.00. Date of inception - (25-June-2010).

^ Inception date shown is the date from which units under the Schemes are available throughout.

Absolute returns of last five financial years of the Scheme (Growth Option) are as follows:

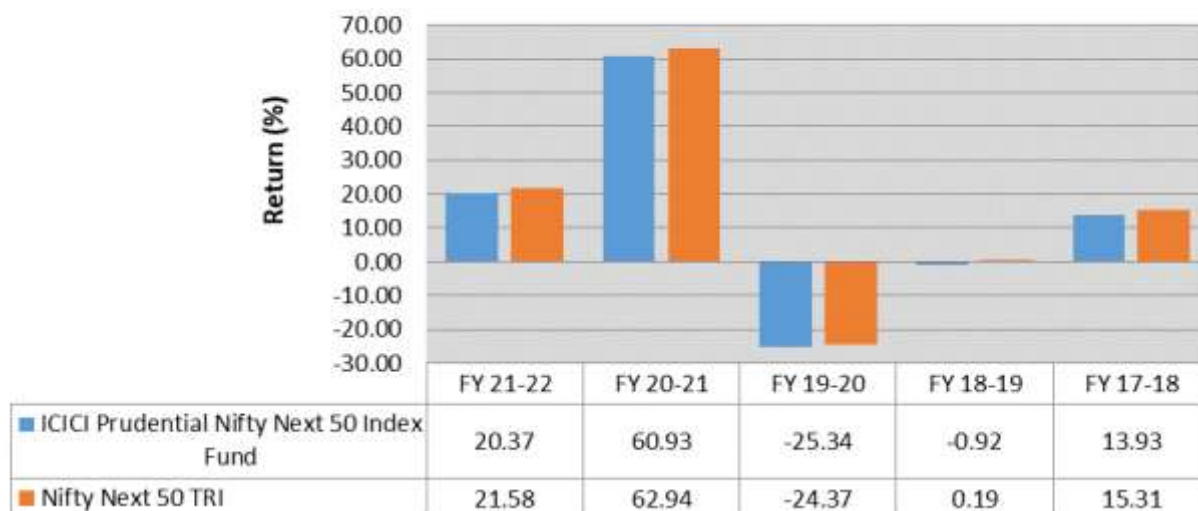

Performance of the scheme is benchmarked to total return variant of the index.

Past performance may or may not be sustained in future. Absolute returns are provided for the above mentioned financial years. For computation of returns the allotment NAV has been taken as Rs. 10 NAV is considered for computation of returns without considering load.

#### K. COMPARISON BETWEEN THE SCHEMES

The Schemes offered by ICICI Prudential Mutual Fund are different from each other in terms of scheme features, investment objectives, asset allocation etc.

Features of the Scheme	ICICI Prudential Nifty 50 Index Fund		ICICI Prudential S&P BSE Sensex Index Fund		ICICI Prudential Nifty Next 50 Index Fund	
Type of Scheme	An open ended index scheme replicating Nifty 50 Index.		An open ended Index scheme replicating S&P BSE Sensex Index		An open ended Index scheme replicating Nifty Next 50 Index	
Asset Allocation as per SID (in %)	Equity Stocks drawn from the components of the Nifty 50 and	Debt & Money Market instruments	Equity Stocks drawn from the components of the S&P BSE Sensex Index and the exchange-traded derivativ	Debt & Money Market Instruments	Equity & Equity related securities of companies constituting the Nifty Next 50 and exchange	Debt & Money Market Instruments (Including Securitised debt*)

Features of the Scheme	ICICI Prudential Nifty 50 Index Fund		ICICI Prudential S&P BSE Sensex Index Fund		ICICI Prudential Nifty Next 50 Index Fund	
	the exchange-traded derivatives on the Nifty 50*		es on the S&P BSE Sensex Index\$*		traded derivatives on the Nifty Next 50 Index \$	
	95-100	0 – 5	95 – 100	0 – 5	95-100	0-5
<b>Investment Objective</b>	<p>An open-ended index linked growth scheme seeking to track the returns of the Nifty 50 through investments in a basket of stocks drawn from the constituents of the above index.</p> <p>The objective of the Scheme is to invest in companies whose securities are included in Nifty and subject to tracking errors, to endeavor to achieve the returns of the above index as closely as possible. This would be done by investing in almost all the stocks comprising the Nifty 50 in approximately the same weightage that they represent in Nifty 50. The Scheme will not seek to outperform the Nifty 50 or to underperform it. The objective is that the performance of the NAV of the Scheme</p>		<p>An open-ended index linked growth scheme seeking to track the returns of S&amp;P BSE Sensex Index through investments in a basket of stocks drawn from the constituents of the above index.</p> <p>The objective of the Scheme is to invest in companies whose securities are included in S&amp;P BSE Sensex Index and subject to tracking errors, to endeavor to achieve the returns of the above index as closely as possible. This would be done by investing in all the stocks comprising the S&amp;P BSE Sensex Index in approximately the same weightage that they represent in S&amp;P BSE Sensex Index. The Scheme will not seek to outperform the S&amp;P BSE Sensex Index or to underperform it. The objective is that the performance of the NAV of the Scheme should closely track the performance of the S&amp;P BSE Sensex Index over</p>		<p>The investment objective of the Scheme is to invest in companies whose securities are included in Nifty Next 50 Index (the Index) and to endeavor to achieve the returns of the above index as closely as possible, though subject to tracking error. The Scheme will not seek to outperform the Nifty Next 50. The objective is that the performance of the NAV of the Scheme should closely track the performance of the Nifty Next 50 over the same period subject to tracking error.</p> <p>However, there is no assurance that the investment objective of the Scheme will be realized.</p>	



Features of the Scheme	ICICI Prudential Nifty 50 Index Fund	ICICI Prudential S&P BSE Sensex Index Fund	ICICI Prudential Nifty Next 50 Index Fund
	should closely track the performance of the Nifty 50 over the same period.  However, there is no assurance that the investment objective of the Scheme will be realized.	the same period.  However, there is no assurance that the investment objective of the Scheme will be realized.	
<b>Assets under Management (as on September 30, 2022)</b>	Rs. 3,500.27 crores	Rs. 627.21 crore	Rs. 2,418.74 crore
<b>No. of folios as on September 30, 2022</b>	1,95,572	67,394	1,22,886

Features of the Scheme	ICICI Prudential NASDAQ 100 Index Fund			ICICI Prudential Nifty Smallcap 250 Index Fund			ICICI Prudential Nifty Midcap 150 Index Fund		
<b>Type of Scheme</b>	An open ended scheme replicating NASDAQ-100 Index®			An open ended scheme replicating Nifty Smallcap 250 Index.			An open ended Index scheme replicating Nifty Midcap 150 Index		
<b>Asset Allocation as per SID (in %)</b>	Equity and Equity related securities of companies constituting the underlying index (NASDAQ-100 Index®)	Reverse Repo, Tri-party Repo* Units of debt schemes/ETFs #	Equity and Equity related securities of companies constituting the underlying index (NIFTY Smallcap 250 Index)	Money Market instruments including TREPs* and Units of debt schemes #	Units of Debt ETFs	Equity and Equity related securities of companies constituting the underlying index (NIFTY Midcap 150 Index)	Money Market instruments, Reverse repo and / or Tri-Party Repo and/or Debt Mutual Funds Schemes*	Units of Debt ETFs	
	95- 100	0 – 5	95 – 100	0 – 5	0 – 5	95-100	0-5	0-5	
	*Or similar instruments as may be permitted by SEBI/RBI from time to			*or similar instruments as may be permitted by RBI/ SEBI, subject to requisite approvals from SEBI / RBI, if			*or similar instruments as may be permitted by RBI/ SEBI, subject to requisite approvals from SEBI /		

Features of the Scheme	ICICI Prudential NASDAQ 100 Index Fund	ICICI Prudential Nifty Smallcap 250 Index Fund	ICICI Prudential Nifty Midcap 150 Index Fund
	time, subject to requisite approvals from SEBI/RBI, as applicable. # Excluding subscription money in transit before deployment / payout	needed. # Excluding subscription money in transit before deployment / payout	RBI, if needed. # Excluding subscription money in transit before deployment / payout
<b>Investment Objective</b>	The objective of the Scheme is to invest in companies whose securities are included in NASDAQ-100 Index® and subject to tracking errors, to endeavor to achieve the returns of the above index. However, there is no assurance or guarantee that the investment objective of the scheme shall be achieved.	The objective of the Scheme is to invest in companies whose securities are included in Nifty Smallcap 250 Index and subject to tracking errors, to endeavor to achieve the returns of the above index. This would be done by investing in stocks comprising the Nifty Smallcap 250 Index in the same weightage that they represent in Nifty Smallcap 250 Index. However, there is no assurance or guarantee that the investment objective of the scheme shall be achieved.	The investment objective of the scheme is to provide investment returns closely corresponding to the total returns of the securities as represented by the Nifty Midcap 150 Index before expenses, subject to tracking errors. However, there can be no assurance or guarantee that the investment objective of the Scheme will be achieved.
<b>Assets under Management (as on September 30, 2022)</b>	Rs. 306.66 crores	Rs. 60.00 crores	Rs. 80.84 crores
<b>No. of folios as on September 30, 2022</b>	77,513	28,662	29,795

Features of the Scheme	ICICI Prudential Nifty Bank Index Fund	ICICI Prudential Nifty Auto Index Fund	ICICI Prudential Nifty 200 Momentum 30 Index Fund
<b>Type of Scheme</b>	An open ended scheme replicating Nifty Bank Index	An open ended scheme replicating Nifty Auto Index	An open-ended Index Scheme replicating Nifty200 Momentum 30 Index
<b>Asset Allocation as per SID (in %)</b>	Equity and Equity related securities of companies	Equity and Equity related securities of companies constituting the underlying index (Nifty	Equity and Equity related securities of companies constituting the underlying
	Money Market instruments including TREPs* and Units of debt	Money Market instruments including TREPs* and Units of debt schemes	Money Market instruments including TREPs*#

Features of the Scheme	ICICI Prudential Nifty Bank Index Fund	ICICI Prudential Nifty Auto Index Fund	ICICI Prudential Nifty 200 Momentum 30 Index Fund
	constituting the underlying index (NIFTY Bank Index)	Auto Index)	index (NIFTY200 Momentum 30 Index)
	95- 100	95- 100	95- 100
	0 – 5	0 – 5	0 – 5
	*or similar instruments as may be permitted by RBI/ SEBI, subject to requisite approvals from SEBI / RBI, if needed. #Excluding subscription money in transit before deployment / payout	*or similar instruments as may be permitted by RBI/ SEBI, subject to requisite approvals from SEBI / RBI, if needed. #Excluding subscription money in transit before deployment / payout.	*or similar instruments as may be permitted by RBI/ SEBI, subject to requisite approvals from SEBI / RBI, if needed. #Excluding subscription money in transit before deployment / payout.
<b>Investment Objective</b>	The objective of the Scheme is to invest in companies whose securities are included in Nifty Bank Index and subject to tracking errors, to endeavor to achieve the returns of the above index. This would be done by investing in all the stocks comprising the Nifty Bank Index in the same weightage that they represent in Nifty Bank Index. However, there is no assurance or guarantee that the investment objective of the scheme shall be achieved.	The objective of the Scheme is to invest in companies whose securities are included in Nifty Auto Index and subject to tracking errors, to endeavor to achieve the returns of the above index. This would be done by investing in all the stocks comprising the Nifty Auto Index in the same weightage that they represent in Nifty Auto Index. However, there is no assurance or guarantee that the investment objective of the scheme shall be achieved.	The objective of the Scheme is to invest in companies whose securities are included in Nifty200 Momentum 30 Index and subject to tracking errors, to endeavour to achieve the returns of the above index as closely as possible. This would be done by investing in all the stocks comprising the Nifty200 Momentum 30 Index in the same weightage that they represent in Nifty200 Momentum 30 Index.  However, there is no assurance or guarantee that the investment objective of the scheme shall be achieved.
<b>Assets under Management (as on September 30, 2022)</b>	Rs. 78.71 crores	Since the scheme is a new scheme, these details are not available.	Rs. 11.56 crores
<b>No. of folios as on September</b>	6,812	Since the scheme is a new scheme, these details are	3,134

Features of the Scheme	ICICI Prudential Nifty Bank Index Fund	ICICI Prudential Nifty Auto Index Fund	ICICI Prudential Nifty 200 Momentum 30 Index Fund
30, 2022		not available.	

Features of the Scheme	ICICI Prudential Nifty IT Index Fund	ICICI Prudential NIFTY50 Equal Weight Index Fund
<b>Type of Scheme</b>	An open ended Index scheme replicating Nifty IT Index.	An open ended Index scheme replicating Nifty50 Equal Weight Index
<b>Asset Allocation as per SID (in %)</b>	Equity and Equity related securities of companies constituting the underlying index (Nifty IT Index)	Equity and Equity related securities of companies constituting the underlying index (Nifty50 Equal Weight Index)
	95- 100	0 – 5
	*or similar instruments as may be permitted by RBI/ SEBI, subject to requisite approvals from SEBI / RBI, if needed.  #Excluding subscription money in transit before deployment / payout.	*or similar instruments as may be permitted by RBI/ SEBI, subject to requisite approvals from SEBI / RBI, if needed.  #Excluding subscription money in transit before deployment / payout.
<b>Investment Objective</b>	The objective of the Scheme is to invest in companies whose securities are included in Nifty IT Index and subject to tracking errors, to endeavor to achieve the returns of the above index. This would be done by investing in all the stocks comprising the Nifty IT Index in the same weightage that they represent in Nifty IT Index. However, there is no assurance or guarantee that the investment objective of the scheme shall be achieved.	The objective of the Scheme is to invest in companies whose securities are included in Nifty50 Equal Weight Index and subject to tracking errors, to endeavor to achieve the returns of the above index. This would be done by investing in all the stocks comprising the Nifty50 Equal Weight Index in the same weightage that they represent in Nifty50 Equal Weight Index. However, there is no assurance or guarantee that the investment objective of the scheme shall be achieved.
<b>Assets under Management (as on September 30, 2022)</b>	Rs. 26.13 crores	Since the scheme is a new scheme, these details are not available.
<b>No. of folios as on</b>	8,021	Since the scheme is a new scheme,

Features of the Scheme	ICICI Prudential Nifty IT Index Fund	ICICI Prudential NIFTY50 Equal Weight Index Fund
September 30, 2022		these details are not available.

- L.
- M. ADDITIONAL DISCLOSURES AS ON SEPTEMBER 30, 2022:

i. SCHEME PORTFOLIO HOLDINGS

a) Top 10 holdings

Company	% to NAV
Pidilite Industries Ltd.	3.69%
Ambuja Cements Ltd.	3.41%
Tata Power Company Ltd.	3.30%
SRF Ltd.	3.27%
Bharat Electronics Ltd.	3.26%
Adani total gas Ltd.	3.10%
Godrej Consumer Products Ltd.	3.10%
Adani Transmission Ltd.	3.09%
Havells India Ltd.	3.04%
Dabur India Ltd.	3.01%
<b>Total</b>	<b>32.27%</b>

Term Deposits have been excluded in calculating Top 10 holdings' exposure.

b) Sector wise holdings

Sector	% to NAV
Financial Services	17.34%
Fast Moving Consumer Goods	13.26%
Power	9.16%
Chemicals	9.12%
Construction Materials	7.77%
Oil Gas & Consumable Fuels	7.51%
Consumer Services	7.49%
Capital Goods	7.25%
Consumer Durables	4.38%
Information Technology	3.39%
Healthcare	2.99%
Metals & Mining	2.71%
Automobile And Auto Components	2.46%
Realty	1.98%
Services	1.61%
Telecommunication	1.48%
Cash,Cash Equivalents and Net Current Assets	0.10%
<b>Total</b>	<b>100.00%</b>

Cash, Cash Equivalents and Net Current Assets includes TREPS, Reverse Repo, Term Deposits and Net Current Assets.

Net Current Assets includes the adjustment amount for disclosures of derivatives, wherever applicable.

Investors can also obtain Scheme's latest monthly portfolio holding from the website of AMC i.e. <http://www.icicipruamc.com/Downloads/MonthlyPortfolioDisclosure.aspx>

**ii. SCHEME'S PORTFOLIO TURNOVER RATIO : 0.56 times**

**Portfolio Turnover**

Portfolio turnover is defined as the lower of purchases and sales after reducing all subscriptions and redemptions and derivative transactions there from and calculated as a percentage of the average assets under management of the Scheme during a specified period of time.

The AMC's portfolio management style is conducive to a low portfolio turnover rate. However, the AMC will take advantage of the opportunities that present themselves from time to time because of the inefficiencies in the securities markets. The AMC will endeavour to balance the increased cost on account of higher portfolio turnover with the benefits derived there from.

**iii. INVESTMENT DETAILS UNDER THE SCHEME**

Sr.no.	Category	Total amount invested (in Rs.)
1	AMC's Board of Directors	Nil
2	Scheme's Fund Manager(s)	Nil
3	Other key personnel	692149.73

Managing Director and Executive Director of the AMC are considered under AMC Board of Directors. In case the Executive Director is a Fund Manager of the Scheme, then he is considered under Scheme's Fund Managers.

### SECTION III: UNITS AND OFFER

This section provides details you need to know for investing in the Scheme.

#### A. NEW FUND OFFER DETAILS – Not Applicable

This section does not apply to the scheme covered in this SID, as the ongoing offer of the Scheme has commenced after the NFO period, and the units are available for continuous subscription and redemption.

#### B. ONGOING OFFER DETAILS

<p>Ongoing Offer Period This is the date from which the Scheme will reopen for subscriptions/redemptions after the closure of the NFO period.</p>	<p>The Scheme is an open ended scheme and hence is available for subscription and redemption on an ongoing basis on every business day at NAV based prices. The Units of the Scheme will not be listed on any exchange, for the present.</p>
<p>Ongoing price for subscription (purchase)/switch-in (from other Schemes/plans of the mutual fund) by investors This is the price you need to pay for purchase/switch-in.</p>	<p>The purchase price of the Units will be based on the Applicable NAV.</p> <p>Purchase Price = Applicable NAV (for respective plan and option of the Scheme)</p> <p>Example: An investor invests Rs. 20,000/- and the current NAV is Rs. 20/- then the purchase price will be Rs. 20/- and the investor receives <math>20000/20 = 1000</math> units.</p> <p>The Scheme will comply with SEBI circular No. SEBI/IMD/CIR No. 4/ 168230/09 dated June 30, 2009 regarding applicability of entry load.</p>
<p>Ongoing price for redemption (sale) /switch outs (to other Schemes/plans of the Mutual Fund) by investors.  This is the price you will receive for redemptions/switch outs.</p>	<p>The Redemption Price of the Units will be based on the Applicable NAV subject to the prevalent exit load provisions. The Redemption Price of the Units will be computed as follows:</p> <p>Redemption Price = Applicable NAV (for respective plan and option of the Scheme) * (1-Exit Load, if any).</p> <p>Applicable exit load shall be subject to the tenure of investment of the investor in the scheme vis-à-vis the exit load structure applicable when investor had invested in the scheme.</p> <p>Example: An investor invests on April 1, 2019 when the applicable exit load for the scheme was 2% if redeemed within 1 year, else nil.</p> <p>Scenario 1) In case investor redeems before April 1, 2020, then applicable exit load would be 2%. Now suppose the same investor decides to redeem his 1000 units. The prevailing NAV is Rs. 25/-. Hence, the sale or redemption price per unit becomes Rs. 24.50/- i.e. <math>25*(1-2\%)</math>. The investor therefore gets <math>1000 \times 24.50 = \text{Rs. } 24,500/-</math>.</p>

	<p>Scenario 2) In case investor redeems on or after April 1, 2020, then applicable exit load would be nil. Now suppose the same investor decides to redeem his 1000 units. The prevailing NAV is Rs. 30/-. Hence, the sale or redemption price per unit will be Rs. 30/- i.e. <math>30 \times (1-0)</math>. The investor therefore gets <math>1000 \times 30 = \text{Rs. } 30,000/-</math>.</p>
<p>Cut off timing for subscriptions/ redemptions/ switches</p> <p>This is the time before which your application (complete in all respects) should reach the official points of acceptance.</p>	<p>The below cut-off timings and applicability of NAV shall be applicable in respect of valid applications received at the Official Point(s) of Acceptance on a Business Day:</p> <p><b>For Purchase of any amount:</b></p> <ul style="list-style-type: none"> <li>• In respect of valid applications received upto 3.00 p.m. and where the funds for the entire amount are available for utilization before the cut-off time i.e. 3.00 p.m. - the closing NAV of the day shall be applicable.</li> <li>• In respect of valid applications received after 3.00 p.m. and where the funds for the entire amount are available for utilization on the same day or before the cut-off time of the next business day - the closing NAV of the next Business Day shall be applicable.</li> <li>• Irrespective of the time of receipt of application, where the funds for the entire amount are available for utilization before the cut-off time on any subsequent Business Day - the closing NAV of such subsequent Business Day shall be applicable.</li> </ul> <p><b>For Switch-ins of any amount:</b></p> <p>In case of switch from one scheme to another scheme received before cut-off i.e. upto 3 p.m. having business day for both the schemes, closing NAV of the Business Day shall be applicable for switch-out scheme and for Switch-in scheme, the closing NAV of the Business Day shall be applicable, on which funds are available for utilization in the switch-in scheme (allocation shall be in line with the redemption payout).</p> <p>To clarify, for investments through systematic investment routes such as Systematic Investment Plans (SIP), Systematic Transfer Plans (STP), Flex STP, Capital Appreciation STP, IDCW Transfer, Trigger etc. the units will be allotted as per the closing NAV of the day on which the funds are available for utilization by the Target Scheme irrespective of the installment date of the SIP, STP or record date of IDCW etc.</p> <p><i>- "Switch Out" shall be treated as redemption application and accordingly, closing NAV of the day will be applicable based on the cut-off time for redemption followed for various type of schemes.</i></p>



	<p>- "Switch In" shall be treated as purchase application and accordingly for unit allotment, closing NAV of the day will be applicable on which the funds are available for utilization.</p> <p><b>Redemptions including switch-outs:</b> In respect of valid applications received up to 3.00 pm on a business day by the Mutual Fund, same day's closing NAV shall be applicable.</p> <p>In respect of valid applications received after the cut off time by the Mutual Fund: the closing NAV of the next business day.</p> <p>e.g.: If an investor submits redemption request at 2.00 pm on Monday, the same shall be processed at the closing NAV of Monday. If an investor submits redemption request at 3.30 pm on Monday, the same shall be processed at the closing NAV of Tuesday.</p>
Investment by Sponsors/AMC	In accordance with Regulation 28(4), the sponsors or AMC will invest not less than one percent of the amount which would be raised in the new fund offer or fifty lakh rupees, whichever is less, in the Scheme and such investment will not be redeemed unless the Scheme is wound up.
Where can the applications for purchase/redemption switches be submitted?	<p>Details of official points of acceptance of CAMS and Branches of AMC are provided on back cover page. Investors can also subscribe and redeem units from the official website of AMC i.e. <a href="http://www.icicipruamc.com">www.icicipruamc.com</a></p> <p>Investors can subscribe to the units of the Scheme using the Pru- Tracker facility available on the website of the AMC i.e. <a href="http://www.icicipruamc.com">www.icicipruamc.com</a>, submitting applications on fax number or the email id(s) of the AMC provided on the back cover page under the section 'ICICI Prudential Mutual Fund Official Points of Acceptance'. Invest Now facility is available only to the existing investors.</p>
Minimum amount for purchase/redemption /switches	Refer <b>Highlights/ Summary of the Scheme</b>
Additional Application Amount, including switches	Refer <b>Highlights/ Summary of the Scheme</b>
Minimum balance to be maintained	<p>Not applicable.</p> <p>Please note that since the minimum redemption amount is "Any amount" provisions pertaining to minimum balance to be maintained shall not be applicable.</p>
Special Products / facilities available	<p><b>Systematic Investment Plan (SIP)</b></p> <p>The Unitholders of the Scheme can benefit by investing specific Rupee amounts periodically, for a continuous</p>

period. At the time of registration the SIP allows the investors to invest a fixed equal amount of Rupees for purchasing additional Units of the Scheme at NAV based prices. Investors can enroll themselves for SIP in the Scheme by ticking appropriate box on the application form or by subsequently making a written request to that effect to the Registrar.

Minimum number of installments and amounts under various frequencies are as below:

Frequency	Specified date	Minimum amounts per installment And number of installments
Daily	Daily (only Business days)	Refer "Highlights/Summary of the Scheme"
Weekly	Any day (Monday to Friday)*	
Fortnightly	1 <sup>st</sup> and 16 <sup>th</sup> day of each month, as applicable*	
Monthly	Any date*	
Quarterly	Any date*	

\*In case the date chosen for SIP falls on a Non-Business Day or on a date which is not available in a particular month, the SIP will be processed on the immediate next Business Day.

Investors can subscribe through SIP by using NACH facilities offered by the Banks. The cheques should be in favor of "ICICI Prudential Nifty Next 50 Index Fund" and crossed "Account Payee Only", and the cheques must be payable at the center where the applications are submitted to the Customer Service Centre. In case of fresh/additional purchases, if the name of the Scheme on the application form/transaction slip differs with the name on the Cheque/Demand Draft, then the AMC will allot units under the Scheme mentioned on the application form/ transaction slip.

In case of fresh/additional purchases, if the Scheme name is not mentioned on the application form/transaction slip, then the units will be allotted under the Scheme mentioned on the Cheque/Demand Draft. The Option that will be considered in such cases if not specified by the customer will be the default option of the Scheme as per the SID. However, in case additional

purchase is under the same scheme as fresh purchase, then the AMC reserves the right to allot units in the option under which units were allotted at the time of fresh purchase.

Further, Investors/ unitholders subscribing for SIP are required to submit SIP request at least 30 days prior to the date of first debit date and SIP start date shall not be beyond 100 days from the date of submission of request for SIP.

All terms and conditions for SIP/STP/SWP including Exit Load, if any, prevailing in the date of SIP/STP/SWP enrolment/ registration by the fund shall be levied in the Schemes.

Units will be allotted for the amount net of the bank charges, if any. On receipt of the post-dated cheques, the Registrar/AMC will send a letter to the Unitholder confirming that his/her name has been included in the Systematic Investment Plan. The cheques will be presented on the dates mentioned on the cheque and Units will be allotted accordingly. Within 3 Business Days of such allotment, a fresh Account Statement / Transaction Confirmation will be mailed to the Unitholder, indicating the new balance to his/her credit in the Account. An investor will have the right to discontinue the Systematic Investment Plan, subject to giving 30 days prior notice to the subsequent SIP date.

Terms and conditions for SIP:

- New Investor - If the investor fails to mention the scheme name in the SIP Mandate Form, then the Fund reserves the right to register the SIP as per the scheme name available in the main application. In case multiple schemes are mentioned in the main application form, Fund reserves the right to reject the SIP request.
- Existing Investor - If the investor fails to mention the scheme name in the SIP Mandate Form, then the Fund reserves the right to register the SIP in the existing scheme (Eligible for SIP) available in the investor's Folio. In case Multiple Schemes or Equity Linked Savings Scheme (ELSS) are available in the folio then Fund reserves the right to reject the SIP request.
- In case SIP date is not selected, then the SIP will be registered on 10th (default date) of each Month/Quarter, as applicable. Further if multiple SIP dates are opted for or if the selection is not clear, then the sip will be registered for 10th of each Month/Quarter, as applicable.
- If the investor has not mentioned the SIP start Month, SIP will start from the next applicable month, subject to completion of 30 days lead time from the receipt of SIP

request.

- In case the SIP 'End period' is incorrect OR not mentioned by the investor in the SIP form, then 5 years from the start date shall be considered as default End Period.

**SIP TOP UP Facility:**

- a. Investors can opt for SIP TOP UP facility with Fixed Top Up option or Variable Top Up option, wherein the amount of the SIP can be increased at fixed intervals. In case the investor opts for both options, the Variable Top Up option shall be triggered.
- b. The minimum Fixed TOP UP amount shall be Rs.100 and in multiples of Rs. 100/-.
- c. Variable TOP UP would be available in at 10%, 15% and 20% and such other denominations (over and above 10%, 15% and 20%) as opted by the investor in multiples of 5%.
- d. The frequency is fixed at Yearly and Half Yearly basis. In case the TOP UP facility is not opted by ticking the appropriate box and frequency is not selected, the TOP UP facility may not be registered.
- e. In case of Quarterly SIP, only the Yearly frequency is available under SIP TOP UP.
- f. SIP Top-Up facility shall also be available for the existing investors who have already registered for SIP facility without Top-Up option.

**Top-Up Cap amount or Top-Up Cap month-year:**

Top-Up Cap amount: Investor has an option to freeze the SIP Top-Up amount once it reaches a fixed predefined amount. The fixed pre-defined amount should be same as the maximum amount mentioned by the investor in the bank mandate. In case of difference between the Cap amount & the maximum amount mentioned on Bank mandate, then amount which is lower of the two amounts shall be considered as the default amount of SIP Cap amount.

**Top-Up Cap month-year:** It is the date from which SIP Top-Up amount will cease and last SIP installment including Top-Up amount will remain constant from Cap date till the end of SIP tenure.

Investor shall have flexibility to choose either Top-Up Cap amount or Top-Up Cap month- year. In case of multiple selection, Top-Up Cap amount will be considered as default selection.

Top-Up Cap is applicable for Fixed Top Up option as well as Variable Top Up option.

All the investors of the fund availing the facility under SIP

Variable Top - Up feature are hereby requested to select either Top - Up Cap amount or Top - Up Cap month - year. In case of no selection, the SIP Variable Top - Up amount will be capped at a default amount of Rs. 10 Lakhs.

Under the said facility, SIP amount will remain constant from Top - Up Cap date/ amount till the end of SIP Tenure.

**Micro Systematic Investment Plan (Micro SIP):**

The unit holder will have the facility of MicroSIP under the current Systematic Investment Plan facility. The Minimum Investment amount per installment will be as per applicable minimum investment amount of the respective Scheme. The total investment under MicroSIP cannot exceed Rs. 50,000/-.

**Micro Investment:** With effect from October 30, 2012, where the aggregate of the lump sum investment (fresh purchase & additional purchase) and Micro SIP installments by an investor in a financial year i.e April to March does not exceed 50,000/- it shall be exempt from the requirement of PAN. However, requirements of Know Your Customer (KYC) shall be mandatory. Accordingly, investors seeking the above exemption for PAN still need to submit the KYC Acknowledgement, irrespective of the amount of investment. This exemption will be available only to Micro investment made by the individuals being Indian citizens (including NRIs, Joint holders, minors acting through guardian and sole proprietary firms). PIOs, HUFs, QFIs and other categories of investors will not be eligible for this exemption.

**Mode of Payment for SIP:**

In case of SIP with payment mode as Standing Instruction / NACH, Investors shall be required to submit a cancelled cheque or a photocopy of a cheque of the bank account for which the debit mandate is provided.

The details of scheme-wise availability of SIP facility, minimum amount under SIP, minimum installments etc. are stated in para "Highlights of the Scheme"

Investors are requested to note that holding of units through Demat Option is also available under all open-ended equity and Debt schemes wherein SIP facility is available.

The units will be allotted based on the applicable NAV as per the SID and will be credited to investors' Demat account on weekly basis upon realization of funds. For e.g. Units will be credited to investors' Demat account every Monday for realization status received in last week

from Monday to Friday.

The investors shall note that for holding the units in demat form, the provisions laid down in the SID and guidelines, procedural requirements as laid by the Depositories (NSDL/CDSL) shall be applicable. In case the investor wishes to convert the units held in non-demat mode to demat mode or vice versa at a later date, such request along with the necessary form should be submitted to their Depository Participant(s).

Units held in demat form will be freely transferable, subject to the applicable regulations and the guidelines as may be amended from time to time.

Investors/unitholders subscribing for SIP are required to submit SIP request at least 30 days prior to the date of first debit date and SIP start date shall not be beyond 100 days from the date of submission of request for SIP.

**Facility of National Automated Clearing House (NACH) Platform in Systematic Investment Plan (SIP):**

In addition to existing facility available for payments through Postdated cheques/Standing Instructions for investments in SIP, the NACH facility can also be used to make payment of SIP installments NACH is a centralized system, launched by National Payments Corporation of India (NPCI) with an aim to consolidate multiple Electronic Clearing Service (ECS) mandates. This facility will enable the unit holders of the Fund to make SIP investments through NACH by filling up the SIP Registration cum mandate form. A Unique number will be allotted to every mandate registered under NACH called as Unique Mandate Reference Number ("UMRN") which can be used for SIP transactions.

The NACH facility shall be available subject to terms and conditions contained in the Easy Pay Debit Mandate Form and as prescribed by NPCI from time to time.

**Systematic Withdrawal Plan (SWP)**

**Option1**

Unitholders of the Scheme have the benefit of enrolling themselves in the Systematic Withdrawal Plan. The SWP allows the Unitholder to withdraw a specified sum of money each month from his investments in the Scheme. SWP is ideal for investors seeking a regular inflow of funds for their needs. It is also ideally suited to retirees or individuals who wish to invest lump-sum and withdraw from the investment over a period of time. At the time of registration the investor can choose any amount for

withdrawal under the respective frequencies. The Unitholder may avail of this facility by sending a written request to the Registrar.

Monthly, Quarterly, Half Yearly and Annual frequencies are available under this facility. Minimum number of installments for all the frequencies will be 2. Investors can choose any date of his/her preference as SWP withdrawal date to register under any frequency available. In case the date chosen for SWP falls on a Non-Business Day or on a date which is not available in a particular month, the SWP will be processed on the immediate next Business Day.

In case none of the frequencies has been selected then Monthly frequency shall be considered as the Default frequency and where no withdrawal date is selected, 1<sup>st</sup> business day of the month shall be considered as the default SWP date.

The amount thus withdrawn by Redemption will be equated into Units at Applicable NAV based prices and the number of Units so arrived at will be subtracted from the Units balance to the credit of that Unitholder.

The SWP may be terminated on a written notice by a Unitholder of the Scheme and it will terminate automatically if all Units are liquidated or withdrawn from the account or upon the Funds receipt of notification of death or incapacity of the Unitholder.

All terms and conditions for SIP/STP, including Exit Load, if any, prevailing in the date of SIP/STP enrolment/registration by the fund shall be levied in the Scheme.

### **SWP Option 2**

This facility is available under the scheme. The features of SWP Option 2 are as follows:

- a) Investors can opt for this facility and withdraw their investments systematically on a Monthly basis. Withdrawals will be made/ effected on the 25th of every month and would be treated as redemptions. In case 25th is a holiday, then it would be effected on next business day.
- b) Investor can opt for this facility from the next month onwards or from 13th month or from any other specified date as opted by the investor, provided a minimum timegap of 15 days from the date of request. In case start date is not selected/not legible/not clear/if multiple dates are opted, Systematic Withdrawal will start from 13th month (default). Investors are required to submit Systematic Withdrawal registration request at

- least 15 days prior to the date of 1st installment.
- c) Investor has to select either REGISTRATION or CANCELLATION by ticking the appropriate box in the application form. In case no option or both the options are selected the application will be considered for REGISTRATION by default. The SWP will terminate automatically if no balance is available in the respective scheme on the date of installment trigger or if the enrollment period expires; whichever is earlier.
  - d) The applicant will have the right to discontinue the SWP at any time, if he / she so desires, by providing a written request at any of the ICICI Prudential Mutual Fund Customer Service Centres or Centres of RTAs. Request for discontinuing SWP shall be subject to an advance notice of 7 (seven) working days.
  - e) SWP installment amount per month will be fixed at 0.75 % of amount specified by investor and will be rounded-off to the nearest highest multiple of Re.1.
  - f) Conversion of physical unit to demat mode will nullify any existing / future SWP registration request and the request cannot be re-submitted.
  - g) If no schemes are selected or opted for multiple schemes, the AMC reserves the right to reject the SWP request.
  - h) AMC reserves the right to amend/terminate this facility at any time, keeping in view business/operational exigencies and the same shall be in the best interest of the investors.

All terms and conditions for SIP/STP/SWP, including Exit Load, if any, prevailing in the date of SIP/STP/SWP enrolment/registration by the fund shall be levied in the Scheme.

#### **Systematic Transfer Plan (STP)**

1. Systematic Transfer Plan (STP) is an option wherein Unit holders of designated schemes (Source Schemes) can opt to transfer a fixed amount at regular intervals and provide standing instructions to the AMC to switch the same into the designated schemes (Target Schemes).
2. The source schemes refer to all open ended schemes\* [except (i) Exchange Traded Funds (ETFs) and (ii) separate plans under ICICI Prudential Overnight Fund for deployment of unclaimed amounts viz ICICI Prudential Overnight Fund - Unclaimed Redemption, ICICI Prudential Overnight Fund - Unclaimed IDCW, ICICI Prudential Overnight Fund - Unclaimed Redemption Investor Education and ICICI Prudential Overnight Fund - Unclaimed IDCW Investor Education].

\*ICICI Prudential Long Term Equity Fund (Tax Saving) shall act as source scheme for this facility, subject to



- completion of lock-in period for units allotted.
3. The target schemes refer to all open ended schemes where subscription is allowed [except (i) Exchange Traded Funds (ETFs) and (ii) separate plans under ICICI Prudential Overnight Fund for deployment of unclaimed amounts viz ICICI Prudential Overnight Fund - Unclaimed Redemption, ICICI Prudential Overnight Fund - Unclaimed IDCW, ICICI Prudential Overnight Fund - Unclaimed Redemption Investor Education and ICICI Prudential Overnight Fund - Unclaimed IDCW Investor Education].
  4. The amount transferred under STP from Source scheme to the Target Scheme shall be done by redeeming Units of Source scheme at Applicable NAV, subject to exit load, if any; and subscribing to the Units of the Scheme at Applicable NAV as on specified date as given below:

Particulars	Frequency
Daily option	Daily
Weekly Options	Any day (Monday to Friday)*
Monthly and Quarterly Options	Any date*

\*In case the date chosen for STP falls on a non-business day or on a day which is not available in a particular month, the STP will be processed on the immediate next business day.

5. In case of nil balance in the Source Scheme, STP for that particular due date will not be processed. STP will cease to be active upon five consecutive unsuccessful transactions or if all units are pledged or upon receipt of intimation of death of Unit holder.
6. All requests for registering or discontinuing Systematic Transfer Plans shall be subject to an advance notice of 7 (seven) working days.
7. The provision of "Minimum Redemption Amount" specified in Scheme Information Document (SID) of the respective Designated Source schemes and "Minimum Application Amount" applicable to the Scheme as specified in this document will not be applicable for Systematic Transfer Plan.
8. At the time of registration the minimum amount for this facility is Rs. 1,000/- and in multiples of Re.1 for weekly, monthly and quarterly frequency and Rs.250 and in multiples of Re.1 for daily frequency. Minimum no. of installments for daily, weekly and monthly frequency will be 6 and for quarterly frequency will be 4.
9. The Fund reserves the right to include/remove any of its Schemes under the category of 'Designated Schemes available for STP' from time to time by suitable display of notice on AMC's Website.

10. The Scheme is available as a both Source and Target Scheme under this facility.

**Flex STP**

The AMC has introduced ICICI Prudential Flex Systematic Transfer Plan (Flex STP). Under this facility unit holder(s) can opt to transfer variable amount(s) linked to value of investments under Flex STP on the date of transfer at pre-determined intervals from designated source Scheme(s) [referred to as Transferor Scheme(s)] to the Growth option of designated target Scheme(s) [referred to as Transferee Scheme(s)].

Salient features of the facility:

1. Flex STP is available at Daily, Weekly, Monthly and Quarterly Intervals.

Particulars	Frequency
Daily option	Daily
Weekly Options	Any day(Monday to Friday)*
Monthly and Quarterly Options	Any Date*

\*In case the date chosen for STP falls on a non-business day or on a day which is not available in a particular month, the STP will be processed on the immediate next business day.

2. At the time of registration, the minimum amount under this facility is as follows:

Frequency	Minimum Amount of Transfer (Rs.)
Daily	250/- and in multiples of Re.1
Weekly, Monthly and Quarterly	1,000/- and in multiples of Re.1

3. There should be a minimum of 6 installments for enrollment under daily, Weekly and Monthly Flex STP and 4 installments for Quarterly Flex STP. The minimum balance in unit holder's account or minimum amount of application at the time of enrollment for Flex STP should be Rs. 12,000/-.

4. Flex STP with Daily, Weekly, Monthly and Quarterly Frequency shall commence if the application is submitted at least 7 business days prior to the applicable date.

5. Under Flex STP, the amount sought to be transferred shall be calculated as follows:

Fixed Amount to be transferred per Installment or the amount as determined by the following formula

[(fixed amount to be transferred per installment X by the number of installments including the current installment) - market value of the investments through Flex STP in the Transferee Scheme on the date of transfer] whichever is higher.

In case the amount (as calculated basis above) to be transferred is not available in the Transferor Scheme in the unit holder's account, the residual amount will be transferred to the Transferee Scheme.

6. The first Flex STP installment will be processed basis the fixed installment amount specified by the unit holder at the time of enrollment. Flex STP shall be applicable from second installment onwards.
  7. The total Flex STP amount invested in the Transferee Scheme shall not exceed the total enrollment amount i.e. amount per installment X number of installments.
  8. The redemption / switch-out of units allotted in the Transferee Scheme shall be processed on First In First Out (FIFO) basis. In case there is a redemption / switch-out of any units allotted under Flex STP, the balance installments under Flex STP will be processed for the fixed installment amount specified by the unit holder at the time of enrollment.
  9. If the Flex STP Date and/or Frequency has not been indicated or multiple frequencies are selected, Monthly frequency shall be treated as Default frequency and last business day of the month shall be treated as Default Date.
  10. Flex STP shall be applicable subject to payment of exit load, if any, in the Transferor Schemes.
  11. In case of nil balance in the Transferor Scheme, Flex STP for that particular due date will not be processed. Flex STP will cease to be active upon five consecutive unsuccessful transactions or if all units are pledged or upon receipt of intimation of death of Unit holder.
  12. In order to discontinue the facility, a written request must be submitted at least 7 business days prior to the next applicable transfer date for daily/Weekly/Monthly/Quarterly frequency.
  13. For availing this facility, investors are required to submit ICICI Prudential Flex STP form duly complete in all respects.
  14. The Scheme acts as both transferor and Transferee Scheme under this facility.
- Only one registration per target scheme in a folio would be allowed.

Trustees reserve the right to change/modify the terms and conditions or withdraw this facility.

The provision of "Minimum Redemption Amount" specified in the SID(s) of the respective Designated Source Schemes and "Minimum Application Amount" applicable to the Scheme as specified in this document

	<p>will not be applicable for STP.</p> <p>This facility will ensure that the Unit Holder is able to systematically invest into equity Schemes and balanced Scheme without having to give any post dated cheque, unlike under SIP. The above list is subject to change from time to time. The Trustee reserves the right to change/modify the terms and conditions of Flex STP or withdraw the Flex STP at a later date. For the terms and conditions of Flex STP, contact the nearest ISC or visit our website <a href="http://www.icicpruamc.com">www.icicpruamc.com</a></p> <p>All terms and conditions for SIP/STP/SWP, including Exit Load, if any, prevailing in the date of SIP/STP/SWP enrolment/ registration by the fund shall be levied in the Scheme.</p>
How to Switch?	<p>On an on-going basis the Unit holders will have the option to switch all or part of their investment from one Scheme to any of the other Scheme offered by the Fund provided the switch option is available in the scheme.</p> <p>To effect a switch, a Unitholder must provide clear instructions. A request for a switch may be specified either in terms of amount or in terms of the number of units of the Scheme from which the switch is sought. Such instructions may be provided in writing or by completing the Switch Request Slip provided in the transaction booklet and lodging the same on any Business Day at any of the Customer Service Centers. An Account Statement reflecting the new holdings is proposed to be dispatched to the Unitholders within 5 Business Days of completion of switch transaction.</p> <p>The switch will be effected by redeeming Units from the Scheme in which the Units are held and investing the net proceeds in the other Scheme(s).</p> <p>The price at which the Units will be switched out of the Scheme will be based on the Applicable NAV of the relevant Scheme(s) and considering any exit loads that the Trustee may approve from time to time. Exit load applicable to redemption of units is also applicable to switch.</p> <p>For switches on an ongoing basis, the applicable NAV for effecting the switch out of the existing open-ended funds will be the NAV of the Business Day on which the switch request, complete in all respects, is received by the AMC, subject to the cut-off time and other terms specified in the SID of the respective existing open-ended Schemes.</p>
Consolidated Account Statement (CAS)	<p>1. The Consolidated Account Statement (CAS) for each calendar month will be issued on or before fifteenth day of succeeding month to the investors who have</p>

provided valid Permanent Account Number (PAN). Further, CAS will be sent via email where any of the folios consolidated has an email id or to the email id of the first unit holder as per KYC records.

2. For folios not included in the Consolidated Account Statement (CAS), the AMC shall henceforth issue account statement to the investors on a monthly basis, pursuant to any financial transaction in such folios on or before fifteenth day of succeeding month.
3. The AMC shall send an allotment confirmation specifying the units allotted by way of email and/or SMS within 5 Business Days of receipt of valid application/transaction to the Unit holders registered e-mail address and/ or mobile number.
4. In case of a specific request received from the unit holder, the AMC shall provide the account statement to the investors within 5 business days from the receipt of such request.
5. In the case of joint holding in a folio, the first named Unit holder shall receive the CAS/account statement. The holding pattern has to be same in all folios across Mutual Funds for CAS.

Further, in case if no transaction has taken place in a folio during the period of six months ended September 30 and March 31, the CAS detailing the holdings across all Schemes of all mutual funds, shall be emailed at the registered email address of the unitholders on half yearly basis, on or before twenty first day of succeeding month, unless a specific request is made to receive the same in physical form.

The asset management company shall issue units in dematerialized form to a unit holder in a scheme within two working days of the receipt of request from the unit holder.

Each CAS issued to the investors shall also provide the total purchase value / cost of investment in each scheme.

Further, CAS issued for the half-year(September/ March) shall also provide:

- a. The amount of actual commission paid by AMCs/Mutual Funds (MFs) to distributors (in absolute terms) during the half-year period against the concerned investor's total investments in each MF scheme. The term 'commission' here refers to all direct monetary payments and other payments made in the form of gifts / rewards, trips, event sponsorships etc. by AMCs/MFs to distributors. Further, a mention may be made in such CAS indicating

	<p>that the commission disclosed is gross commission and does not exclude costs incurred by distributors such as Goods and Services Tax (wherever applicable, as per existing rates), operating expenses, etc.</p> <p>b. The scheme's average Total Expense Ratio (in percentage terms) along with the break up between Investment and Advisory fees, Commission paid to the distributor and Other expenses for the period for each scheme's applicable plan where the concerned investor has actually invested in.</p> <p>Such half-yearly CAS shall be issued to all MF investors, excluding those investors who do not have any holdings in MF schemes and where no commission against their investment has been paid to distributors, during the concerned half-year period.</p> <p>In case of the units are held in dematerialized (demat) form, the statement of holding of the beneficiary account holder will be sent by the respective Depository Participant periodically.</p> <p>CAS for investors having Demat account:</p> <ul style="list-style-type: none"> <li>• Investors having MF investments and holding securities in Demat account shall receive a single Consolidated Account Statement (CAS) from the Depository.</li> <li>• Consolidation of account statement shall be done on the basis of Permanent Account Number (PAN). In case of multiple holding, it shall be PAN of the first holder and pattern of holding. The CAS shall be generated on a monthly basis.</li> <li>• If there is any transaction in any of the Demat accounts of the investor or in any of his mutual fund folios, depositories shall send the CAS within fifteen days from the month end. In case, there is no transaction in any of the mutual fund folios and demat accounts then CAS with holding details shall be sent to the investor on half yearly basis.</li> <li>• In case an investor has multiple accounts across two depositories, the depository with whom the account has been opened earlier will be the default depository.</li> </ul> <p>The dispatch of CAS by the depositories would constitute compliance by the AMC/ the Mutual Fund with the requirement under Regulation 36(4) of SEBI (Mutual Funds) Regulations.</p> <p>However, the AMC reserves the right to furnish the account statement in addition to the CAS, if deemed fit in the interest of investor(s).</p>
<p>Policy for declaration of Income Distribution cum capital withdrawal</p>	<p>(i) Growth Option</p> <p>The Scheme will not declare any IDCW under this</p>

(IDCW Policy)

option. The income earned by the Scheme will remain reinvested in the Scheme and will be reflected in the Net Asset Value. This option is suitable for investors who are not looking for regular income but who have invested with the intention of capital appreciation.

(ii) IDCW Option

This option is suitable for investors seeking income through IDCW declared by the Scheme. The Trustee may approve the distribution of IDCW by AMC out of the net surplus under this Option. The remaining net surplus after considering the IDCW and tax, if any, payable there on will be ploughed back in the Scheme and be reflected in the NAV.

(iii) IDCW Payout:

As per the SEBI (MF) Regulations, the Mutual Fund shall despatch to the Unit Holders, IDCW warrants within 15 days from the record date. IDCW will be payable to those Unit Holders whose names appear in the Register of Unit Holders on the date (Record Date). IDCW will be paid by cheque, net of taxes as may be applicable. Unit Holders will also have the option of direct payment of IDCW to the bank account. The cheques will be drawn in the name of the sole/first holder and will be posted to the Registered address of the sole/first holder as indicated in the original application form. To safeguard the interest of Unit Holders from loss or theft of IDCW cheques, investors should provide the name of their bank, branch and account number in the application form. IDCW cheques will be sent to the Unit Holder after incorporating such information. IDCW Payout facility will be available with all frequencies except daily frequency. In case of daily frequency, IDCW will be mandatorily reinvested. The minimum amount for IDCW payout shall be Rs.100, else IDCW would be mandatorily reinvested.

(iv) IDCW Reinvestment:

The investors opting for IDCW Option may choose to reinvest the IDCW to be received by them in additional Units of the Scheme. Under this provision, the IDCW due and payable to the Unitholders will be compulsorily and without any further act by the Unitholders reinvested in the Scheme (under the IDCW Option, at the first ex-IDCW NAV). The IDCW so reinvested shall be constructive payment of IDCW to the Unitholders and constructive receipt of the same amount from each Unitholder for reinvestment in Units. On reinvestment of IDCW, the number of Units

	<p>to the credit of Unitholder will increase to the extent of the IDCW reinvested IDCW by the NAV applicable on the day of reinvestment, as explained above.</p> <p><b>IDCW Transfer</b> IDCW Transfer facility will be available under the Scheme.</p> <p>The source schemes refer to all schemes where IDCW option is available [except (i) Exchange Traded Funds (ETFs) (ii) separate plans under ICICI Prudential Overnight Fund for deployment of unclaimed amounts viz ICICI Prudential Overnight Fund - Unclaimed Redemption, ICICI Prudential Overnight Fund - Unclaimed IDCW, ICICI Prudential Overnight Fund - Unclaimed Redemption Investor Education and ICICI Prudential Overnight Fund - Unclaimed IDCW Investor Education and the target schemes refer to all open ended schemes where subscription is allowed [except (i) Exchange Traded Funds (ETFs) and (ii) separate plans under ICICI Prudential Overnight Fund for deployment of unclaimed amounts viz ICICI Prudential Overnight Fund - Unclaimed Redemption, ICICI Prudential Overnight Fund - Unclaimed IDCW, ICICI Prudential Overnight Fund - Unclaimed Redemption Investor Education and ICICI Prudential Overnight Fund - Unclaimed IDCW Investor Education].</p> <p>Note: Investors are requested to note that any change in IDCW sub-option, due to additional investment or on the basis of a request received from the investor, will be applicable to all existing units in the IDCW option of the Scheme under the respective folio.</p> <p>The Trustee reserves the right to declare IDCW under the IDCW option of the Scheme depending on the net distributable surplus available under the Scheme. It should, however, be noted that actual distribution of IDCW and the frequency of distribution will depend, inter-alia, on the availability of distributable surplus and will be entirely at the discretion of the Trustee.</p> <p>The IDCW will be distributed in accordance with applicable SEBI Regulations and SEBI Circular no. SEBI/IMD/ Cir No. 1/ 64057/06 dated April 4, 2006 on the procedure for IDCW Distribution.</p>
Equalization Reserve	<p>When units are sold, and sale price (NAV) is higher than face value of the unit, a portion of sale price that represents realized gains is credited to an Equalization Reserve Account and which can be used to pay IDCW. IDCW can be distributed out of investors capital (Equalization Reserve), which is part of sale price that represents realized gains.</p>



Deployment unclaimed redemption	of IDCW / The treatment of unclaimed redemption & IDCW amount will be as per SEBI circular dated Feb 25, 2016, July 30, 2021 and any other circular published by SEBI from time to time.
IDCW	<p>The IDCW payments shall be dispatched to the unit holders within 15 days from the record date.</p> <p>In the event of failure to dispatch IDCW within 15 days, the AMC shall be liable to pay interest at 15% per annum to the unit holders.</p> <p>With respect to payment of interest in the event of failure of dispatch of IDCW payments within the stipulated time period, the interest for the delayed payment of IDCW shall be calculated from the record date.</p> <p>The treatment of unclaimed redemption &amp; IDCW amount will be as per SEBI circular dated Feb 25, 2016, July 30, 2021 and any other circular published by SEBI from time to time.</p> <p>For folios where IDCW is withheld, warrants are returned undelivered and/ or the IDCW warrants remains unclaimed on 3 (three) consecutive occasions, the AMC reserves the right to compulsorily reinvest the future IDCW amounts; wherein reinvestment option is available under the respective scheme.</p>
Redemption of Units	<p>The Units can be redeemed (i.e. sold back to the Fund) on every Business Day at the Redemption Price (hereinafter defined). The redemption request can be made for a minimum amount as mentioned in para <b>"Highlights of the scheme"</b>.</p> <p>In case, a unit holder specifies the redemption amount as well as number of Units for redemption, (subject to the minimum redemption amount as mentioned above) the number of Units specified will be considered for deciding the redemption amount. If only the redemption amount is specified by the Unit holder, the Fund will divide the redemption amount so specified by the Applicable NAV based price to arrive at the number of Units.</p> <p>Where Units under a Scheme are held under both the Plans, the investor must clearly state the Plan in which the redemption/switch request has to be processed, failing which the request will be processed under the ICICI Prudential Nifty Next 50 Index Fund. However, where Units under the requested Option are held only under one Plan, the request would be processed under such Plan.</p> <p>In case an investor has purchased Units on more than one Business Day, the Units purchased prior in time (i.e. those Units which have been held for the longest period of time) will be deemed to have been redeemed first i.e. on a First-in-First-Out basis.</p>

The redemption will be at Applicable NAV based prices, subject to applicable exit load.

The Fund reserves the right to modify exit loads, at any time in future, on perspective basis. In such an event, the Redemption Price of the Units will be adjusted by using the following formula. The maximum load (exit) under the Scheme will not exceed the limits as prescribed under the Regulations.

Notice of the changes in the load structure (exit load) shall be made by a suitable display in the Customer Service Centers of the AMC and will be published on the AMC website.

**Payment of proceeds**

All redemption requests received prior to the cut-off time on any Business Day at the Official Points of Acceptance of Transactions will be considered accepted on that Business Day, subject to the redemption requests being complete in all respects, and will be priced on the basis of Redemption Price for that day. Requests received after the cut-off time will be treated as though they were accepted on the next Business Day.

As per the Regulations, the Fund shall dispatch redemption proceeds within 10 Business Days (working days) of receiving the redemption request.

Trustees reserve the right to alter or modify the number of days taken for redemption of Units under the Fund after taking into consideration the actual settlement cycle, when announced, as also the changes in the settlement cycles that may be announced by the Principal Stock Exchanges from time to time.

As per the guidelines issued by SEBI, in the event of failure to dispatch the redemption or repurchase proceeds within 10 working days, the AMC is liable to pay interest to the Unit holders @ 15% p.a. SEBI has further advised the mutual funds that in the event of payment of interest to the Unit holders, such Unit holders should be informed about the rate and the amount of interest paid to them.

If the Unit holder fails to provide the Bank mandate, the request for redemption would be considered as not valid and the Fund retains the right to reject/withhold the redemption until a proper bank mandate is furnished by the Unitholder and the provision with respect of penal interest in such cases will not be applicable/ entertained.

The mode of payment may be direct credit/ECS/cheque

or any other mode as may be decided by AMC in the interest of investors.

If the investor(s)/unitholder(s) submit(s) redemption request accompanied with request for change of Bank mandate or submits a redemption request within 7 days from the date submission of a request for change of Bank mandate details, the Asset Management Company will process the redemption but the release of redemption proceeds shall be deferred on account of additional verification, but will be within the regulatory limits as specified by Securities and Exchange Board of India time to time.

#### **Suspension of Sale and Redemption of Units**

Suspension or restriction of repurchase/ redemption facility under any scheme of the mutual fund shall be made applicable only after obtaining the approval from the Boards of Directors of the AMC and the Trustees. After obtaining the approval from the AMC Board and the Trustees,

Additionally, the following requirements shall need to be observed before imposing restriction on redemptions:

- a) Restriction may be imposed when there are circumstances leading to a systemic crisis or event that severely constricts market liquidity or the efficient functioning of markets such as:
  - i. Liquidity issues - when market at large becomes illiquid affecting almost all securities rather than any issuer specific security.
  - ii. Market failures, exchange closures - when markets are affected by unexpected events which impact the functioning of exchanges or the regular course of transactions. Such unexpected events could also be related to political, economic, military, monetary or other emergencies.
  - ii. Operational issues – when exceptional circumstances are caused by force majeure, unpredictable operational problems and technical failures (e.g. a black out). Such cases can only be considered if they are reasonably unpredictable and occur in spite of appropriate diligence of third parties, adequate and effective disaster recovery procedures and systems.
- b) Restriction on redemption may be imposed for a specified period of time not exceeding 10 working days in any 90 days period.
- c) Any imposition of restriction would require specific approval of Board of AMC and Trustees and the same

	<p>should be informed to SEBI immediately.</p> <p>d) When restriction on redemption is imposed, the following procedure shall be applied:</p> <ol style="list-style-type: none"> <li>1. No redemption requests up to INR 2 lakh shall be subject to such restriction.</li> <li>2. Where redemption requests are above INR 2 lakh, AMCs shall redeem the first INR 2 lakh without such restriction and remaining part over and above INR 2 lakh shall be subject to such restriction.</li> </ol> <p><b>Right to Limit Redemptions</b></p> <p>Any Units, which by virtue of these limitations are not redeemed on a particular Business Day, will be carried forward for Redemption to the next Business Day, in order of receipt. Redemptions so carried forward will be priced on the basis of the Applicable NAV (subject to the prevailing load) of the Business Day on which Redemption is made. Under such circumstances, to the extent multiple Redemption requests are received at the same time on a single Business Day, Redemptions will be made on pro-rata basis, based on the size of each Redemption request, the balance amount being carried forward for Redemption to the next Business Day(s).</p> <p>Suspension or restriction of repurchase/ redemption facility under any Scheme of the mutual fund shall be made applicable only after obtaining the approval from the Boards of Directors of the AMC and the Trustees. After obtaining the approval from the AMC Board and the Trustees, intimation would be sent to SEBI in advance providing details of circumstances and justification for the proposed action shall also be informed.</p>
<p>Delay in payment of redemption / repurchase proceeds</p>	<p>Beyond 10 working days from the date of receipt of redemption request, the Asset Management Company shall be liable to pay interest to the unitholders at such rate as may be specified by SEBI for the period of such delay (presently @ 15% per annum).</p>
<p>Bank Account Details</p>	<p>As per the directives issued by SEBI, it is mandatory for applicants to mention their bank account numbers in their applications for purchase or redemption of Units. If the Unit-holder fails to provide the Bank mandate, the request for redemption would be considered as not valid and the Scheme retains the right to withhold the redemption until a proper bank mandate is furnished by the Unit-holder and the provision with respect of penal interest in such cases will not be applicable/ entertained.</p> <p><b><u>Bank Mandate Requirement</u></b></p> <p>For all fresh purchase transactions made by means of a cheque, if cheque provided alongwith fresh</p>

	<p>subscription/new folio creation does not belong to the bank mandate opted in the application form, any one of the following documents needs to be submitted.</p> <ul style="list-style-type: none"> <li>a. Original cancelled cheque having the First Holder Name and bank account number printed on the cheque.</li> <li>ix. Original bank statement reflecting the First Holder Name, Bank Account Number and Bank Name as specified in the application.</li> <li>x. Photocopy of the bank statement duly attested by the bank manager/ authorized personnel with designation, employee number and bank seal.</li> <li>xi. Photocopy of the bank pass book duly attested by the bank manager/ authorized personnel with designation, employee number and bank seal.</li> <li>ui. Photocopy of the bank statement/passbook/cheque duly attested by ICICI Prudential Asset Management Company Limited (the AMC) branch officials after verification of original bank statement/passbook shown by the investor or their representative.</li> <li>uii. Confirmation by the bank manager with seal, designation and employee number on the bank's letter head confirming the name of investor, account type, bank branch, MICR and IFSC code of the bank branch. The letter should not be older than 3 months.</li> </ul> <p>This condition is also applicable to all purchase transactions made by means of a Demand Draft. In case the application is not accompanied by the aforesaid documents, the AMC reserves the right to reject the application, also the AMC will not be liable in case the redemption/IDCW proceeds are credited to wrong account in absence of above original documents.</p> <p>In case the bank account details are not mentioned or found to be incomplete or invalid in a purchase application, then the AMC may consider the account details as appearing in the investment amount cheque and the same shall be updated under the folio as the payout bank account for the payment of redemption/IDCW amount etc. The aforementioned updation of bank account shall however be subject to compliance with the third party investment guidelines issued by Association of Mutual Funds in India (AMFI) from time to time.</p> <p>The AMC reserves the right to call for any additional documents as may be required, for processing of such transactions with missing/incomplete/invalid bank account details. The AMC also reserves the right to reject such applications.</p>
Treatment of transactions received through distributors	Investors may please note the following provisions, pertaining to treatment of purchase/ switch/Systematic Investment Plan (SIP)/Systematic Transfer Plan (STP)

<p>whose AMFI registration/ARN has been suspended temporarily or terminated permanently by AMFI</p>	<p>transactions received through distributors whose AMFI registration/ARN has been suspended temporarily or terminated permanently by AMFI:</p> <p>a. During the period of suspension, no commission shall be accrued or payable to the distributor whose ARN is suspended. Accordingly, during the period of suspension, commission on the business canvassed prior to the date of suspension shall stand forfeited, irrespective of whether the suspended distributor is the main AMFI Registration Number (“ARN”) holder or a sub-distributor.</p> <p>b. All Purchase and Switch transactions, including SIP/STP registered prior to the date of suspension and fresh SIP/STP registrations received under the ARN code of a suspended distributor during the period of suspension, shall be processed under “Direct Plan” of the respective scheme and shall be continued under Direct Plan of the respective scheme perpetually*. A suitable intimation in this regard shall be sent to the investor informing them of the suspension of the distributor.</p> <p>Note: If the AMC receives a written request/instruction from the unitholder to shift to other than Direct Plan under the ARN of the distributor post the revocation of suspension of ARN, the same shall be honored.</p> <p>c. All Purchase and Switch transactions including SIP/STP transactions received through the stock exchange/online platforms through a distributor whose ARN is suspended shall be rejected.</p> <p>d. In case where the ARN of the distributor has been permanently terminated, the unitholders have the following options:</p> <ul style="list-style-type: none"> <li>• Switch their existing investments under the other than Direct Plan to Direct Plan (Investors may be liable to bear capital gains taxes as per their individual tax position for such transactions); or</li> <li>• Continue their existing investments under the other than Direct Plan under ARN of another distributor of their choice.</li> </ul>
<p>Cash Investments in the Scheme</p>	<p>Currently, the AMC is not accepting cash investments. Notice shall be provided in this regard as and when the facility is made available.</p>

Who can invest?

The following persons are eligible and may apply for subscription to the Units of the Scheme (subject, wherever relevant, to purchase of units of Mutual Funds being permitted under respective constitutions and relevant statutory regulations):

- Resident adult individual either singly or jointly (not exceeding four)
- Minor through parent/lawful guardian
- Companies, Bodies Corporate, Public Sector Undertakings, association of persons or bodies of individuals and societies registered under the Societies Registration Act, 1860 (so long as the purchase of units is permitted under the respective constitutions)
- Religious and Charitable Trusts are eligible to invest in certain securities, under the provisions of 11(5) of the Income-tax Act, 1961 read with Rule 17C of Income-Tax Rules, 1962 subject to the provisions of the respective constitutions under which they are established permits to invest.
- Partnership Firms
- Karta of Hindu Undivided Family (HUF)
- Banks & Financial Institutions
- Non-resident Indians/Persons of Indian origin residing abroad (NRIs) on full repatriation basis or on non-repatriation basis
- Foreign Portfolio Investor (FPI) subject to applicable regulations
- Army, Air Force, Navy and other para-military funds
- Scientific and Industrial Research Organizations
- Mutual fund Schemes
- Such other individuals/institutions/body corporate etc., as may be decided by the AMC from time to time, so long as wherever applicable they are in conformity applicable laws.

Every investor, depending on any of the above category under which he/she/ it falls, is required to provide the relevant documents alongwith the application form as may be prescribed by AMC.

The following persons are not eligible to invest in the Scheme and apply for subscription to the units of the Schemes:

- A person who falls within the definition of the term "U.S. Person" under 'Regulation S' promulgated under the Securities Act of 1933 of the United States, as amended, and corporations or other entities organised under the laws of the U.S. are not eligible to invest in the schemes and apply for subscription to the units of the schemes, except for lump sum subscription, systematic transactions and switch transactions requests received from Non-resident Indians/Persons of Indian origin who at the time of such investment, are present in India and submit a physical transaction

	<p>request along with such documents as may be prescribed by ICICI Prudential Asset Management Company Limited (the AMC)/ICICI Prudential Trust Limited (the Trustee) from time to time.</p> <p>The AMC shall accept such investments subject to the applicable laws and such other terms and conditions as may be notified by the AMC/the Trustee. The investor shall be responsible for complying with all the applicable laws for such investments. The AMC reserves the right to put the transaction requests on hold/reject the transaction request/reverse allotted units, as the case may be, as and when identified by the AMC, which are not in compliance with the terms and conditions notified in this regard.</p> <ul style="list-style-type: none"> <li>• A person who is resident of Canada</li> </ul> <p>Such other individuals/institutions/body corporate etc., as may be decided by the AMC from time to time .</p>
Other requirements/processes	<p><b><u>Consolidation of Folios</u></b></p> <p>In case an investor has multiple folios, the AMC reserves the right to consolidate all the folios into one folio, based on such criteria as may be determined by the AMC from time to time.</p> <p>In case of additional purchases in same Scheme / fresh purchase in new Scheme, if the investor fails to provide the folio number, the AMC reserves the right to allot the units in the existing folio, based on such integrity checks as may be determined by the AMC from time to time.</p> <p><b><u>Transactions without Scheme/Option Name</u></b></p> <p>In case of fresh/additional purchases, if the name of the Scheme/Plan on the application form/transaction slip differs with from the name on the Cheque/Demand Draft, then ICICI Prudential Asset Management Company Limited (the AMC) will process the application and allot units at the applicable Net Asset Value, under the Scheme/Plan which is mentioned on the payment instrument/application form/transaction slip duly signed by the investor(s). The AMC reserves the right to call for other additional documents as may be required, for processing such transactions. The AMC also reserves the right to reject such transactions.</p> <p>The AMC thereafter shall not be responsible for any loss suffered by the investor due to the discrepancy of a Scheme/Plan name mentioned in the application form/transaction slip and Cheque/Demand Draft.</p> <p>In case of fresh purchases, if the Plan name is not mentioned on the application form/transaction slip, then the units will be allotted under the Plan mentioned on the Cheque/Demand Draft. The Plan/Option that will be considered in such cases if not specified by the customer will be the default option of the Plan as per the SID.</p>



**Redemption/Switch Requests**

If an investor submits a redemption/switch request mentioning both the Number of Units and the Amount to be redeemed/switched in the transaction slip, then the AMC reserves the right to process the redemption/switch for the Number of units and not for the amount mentioned.

If an investor submits a redemption/switch request by mentioning Number of Units or Amount to be redeemed and the same is higher than the balance Units/Amount available in the folio under the Scheme, then the AMC reserves the right to process the redemption/switch request for the available balance in the folio under the Scheme of the investor.

**Multiple Requests**

In case an investor makes multiple requests in a transaction slip i.e. redemption/switch and Change of Address or redemption/switch and Change of Bank Mandate or any combination thereof, but the signature is appended only under one such request, then the AMC reserves the right to process the request under which signature is appended and reject the rest where signature is not appended.

**Seeding of Aadhaar number**

Please refer to Statement of Additional Information available on website [www.icicipruamc.com](http://www.icicipruamc.com)

**Trigger Facility**

All types of trigger will be available for all the plans/options/sub-options of the designated source and target schemes. The source schemes refer to all open ended schemes [except (i) Exchange Traded Funds (ETFs) (ii) separate plans under ICICI Prudential Overnight Fund for deployment of unclaimed amounts viz ICICI Prudential Overnight Fund - Unclaimed Redemption, ICICI Prudential Overnight Fund - Unclaimed IDCW, ICICI Prudential Overnight Fund - Unclaimed Redemption Investor Education and ICICI Prudential Overnight Fund - Unclaimed IDCW Investor Education and (iii) ICICI Prudential Long Term Equity Fund (Tax Saving)] and the target schemes refer to all open ended schemes where subscription is allowed [except (i) Exchange Traded Funds (ETFs) and (ii) separate plans under ICICI Prudential Overnight Fund for deployment of unclaimed amounts viz ICICI Prudential Overnight Fund - Unclaimed Redemption, ICICI Prudential Overnight Fund - Unclaimed IDCW, ICICI Prudential Overnight Fund - Unclaimed Redemption Investor Education and ICICI Prudential Overnight Fund - Unclaimed IDCW Investor Education].

	<p><b><u>Processing of Systematic Investment Plan (SIP) cancellation request(s):</u></b> The AMC will endeavour to have the cancellation of registered SIP mandate within 30 days from the date of acceptance of the cancellation request from the investor. The existing instructions/mandate will remain in force till such date that it is confirmed to have been cancelled.</p> <p><b><u>Processing of Systematic Withdrawal Plan (SWP)/ Trigger facility request(s)</u></b> Registration / cancellation of SWP and Trigger facility request(s) will be processed within 7 working days from the date of acceptance of the said request(s). Any existing registration will continue to remain in force until the instructions as applicable are confirmed to have been effected.</p> <p><b><u>Submission of separate forms /transaction slips for Trigger Option/ Systematic Withdrawal Plan (SWP) / Systematic Transfer Plan (STP) facility</u></b> Investors who wish to opt for Trigger Option/SWP/STP facility have to submit their request(s) in a separate designated forms/transaction slips. In case, if AMC do not receive such request in separate designated forms/transaction slips, it reserves the right to reject such request(s).</p>
Right to limit subscriptions	In the interest of the investors and in order to protect the portfolio from market volatility, the Trustees reserve the right to limit or discontinue subscriptions under the Scheme for a specified period of time or till further notice.
Non Acceptance/processing of Purchase request(s) due to repeated Cheque Bounce	With respect to purchase request submitted by any investor, if it is noticed that there are repeated instances of two or more cheque bounces, the AMC reserves the right to, not to accept/allot units for all future purchase of such investor(s).
Reversal of cheques	Where the units under any scheme are allotted to investors and cheque(s) given by the said investors towards subscription of units are not realised thereafter or where the confirmation from the bankers is delayed or not received for non-realisation of cheque(s), the Fund reserves the right to reverse such units. If the Investor redeems such units before the reversal of units, the fund reserves the right to recover the amount from the investor – out of subsequent redemption proceeds payable to investor. by way of cheque or demand draft or pay order in favour of Scheme if investor has no other units in the folio.

Overwriting on application forms/transaction slips	In case of corrections/overwriting on key fields (as may be determined at the sole discretion of the AMC) of the application forms/transaction slips, the AMC reserves the right to reject the application forms/transaction slips in case the investor(s) have not countersigned in each place(s) where such corrections/overwriting have been made.
Folio(s) under Lien	The investors, through person/entity/bank/financial institution in whose favour the lien has been marked, may request the AMC to create a lien on the folios held by the investors. The AMC shall process the lien request only upon necessary validations. In case of any redemption by the investor during the lien, the redemption request would be rejected. In case the person/entity/bank/financial institution, in whose favour the lien has been marked, enforces/invokes a lien, the proceeds of redemption may be paid to such person/entity/bank/financial institution.
Stamp Duty	Pursuant to Notification No. S.O. 1226(E) and G.S.R. 226(E) dated March 30, 2020 issued by Department of Revenue, Ministry of Finance, Government of India, read with Part I of Chapter IV of Notification dated February 21, 2019 issued by Legislative Department, Ministry of Law and Justice, Government of India on the Finance Act, 2019, a stamp duty @ 0.005% of the transaction value would be levied on applicable mutual fund transactions, with effect from July 1, 2020. Accordingly, pursuant to levy of stamp duty, the number of units allotted on purchase transactions (including IDCW reinvestment) to the unitholders would be reduced to that extent. For more information, refer SAI.

Transaction Charges	<p>Pursuant to SEBI Circular No. Cir/ IMD/ DF/13/ 2011 dated August 22, 2011 the transaction charge per subscription of Rs.10,000/- and above may be charged in the following manner:</p> <p>i. The existing investors may be charged Rs. 100/- as transaction charge per subscription of Rs.10,000/- and above;</p> <p>ii. A first time investor may be charged Rs.150/- as transaction charge per subscription of Rs.10,000/- and above.</p> <p>There shall be no transaction charge on subscription below Rs. 10,000/- and on transactions other than purchases/ subscriptions relating to new inflows.</p> <p>In case of investment through Systematic Investment Plan (SIP), transaction charges shall be deducted only if the total commitment through SIP amounts to Rs. 10,000/- and above. The transaction charges in such cases shall be deducted in 4 equal installments.</p> <p>However, the option to charge “transaction charges” is at the discretion of the distributors. Investors may note that distributors can opt to receive transaction charges based on ‘type of the Scheme’. Accordingly, the transaction charges would be deducted from the subscription amounts, as applicable.</p> <p>Transaction charges shall also be deducted on purchases/subscriptions received through non-demat mode from the investors investing through a valid ARN holder i.e. AMFI Registered Distributor (provided the distributor has opted-in to receive the transaction charges) in respect of transactions routed through Stock Exchange(s) platform viz. NSE Mutual Fund Platform (“NMF-II”) and BSE Mutual Fund Platform (“BSE STAR MF”).</p> <p>The aforesaid transaction charge shall be deducted by the Asset Management Company from the subscription amount and paid to the distributor, as the case may be and the balance amount shall be invested subject to deduction of Goods and Services tax.</p>
---------------------	--

	<p><b>Transaction Charges shall not be deducted if:</b></p> <ul style="list-style-type: none"> <li>• Purchase/Subscription made directly with the fund through any mode (i.e. not through any distributor/agent).</li> <li>• Purchase/ subscription made in demat mode through stock Exchange, irrespective of investment amount.</li> </ul> <p>CAS/ Statement of account shall state the net investment (i.e. gross subscription less transaction charge) and the number of units allotted against the net investment.</p>
Trading and Demat	<p>Pursuant to SEBI circular No. CIR/IMD/DF/9/2011 dated May 19, 2011, with effect from October 1, 2011, the unit holders who wish to hold the units in the demat form, should mention the demat account details of the first holder in the application form while subscribing for units and submit other necessary documents. In case if the demat details are not mentioned or details mentioned are incorrect, then the units will be issued in physical form. Investors may use the forms available at the branches for providing demat details, while subscription.</p> <p>Investors are requested to note that holding of units through Demat Option is also available under all open ended equity and Debt schemes wherein SIP facility is available. The units will be allotted based on the applicable NAV as per the SID and will be credited to investors' Demat account on weekly basis upon realization of funds. For e.g. Units will be credited to investors' Demat account every Monday for realization status received in last week from Monday to Friday.</p> <p>The option to hold the units in demat form shall not be available for daily/weekly/fortnightly IDCW options.</p> <p>Unitholders who intend to avail of the facility to trade in units in demat mode are required to have a demat Account.</p> <p>If the Unit holder desires to hold the Units in a Dematerialized / Rematerialized form at a later date, the request for conversion of units held in Account Statement (non demat) form into Demat (electronic) form or vice versa should be submitted alongwith a Demat/Remat Request Form to their Depository Participants.</p> <p>However, the Trustee / AMC reserves the right to change the dematerialization / rematerialization process in accordance with the procedural requirements laid down by the Depositories, viz. NSDL/ CDSL and/or in accordance with the provisions laid under the Depositories Act, 1996.</p>

Third party cheques	<p>Investment/subscription made through third party cheque(s) will not be accepted for investments in the units of ICICI Prudential Mutual Fund.</p> <p>For mitigation of the risk of third party payments:</p> <ol style="list-style-type: none"> <li>1. The onus of compliance with PMLA provisions and not permitting usage of third party bank account payments continues to lie with the AMCs.</li> <li>2. In order to ensure that the folio and source bank account belong to the same person, AMCs shall make sure that payment for MF transactions are accepted through only such modes where independent traceability of end investor can be ensured and source account details are available as audit trail without relying on any other intermediary's records.</li> </ol> <p>Third party cheque(s) for this purpose are defined as:</p> <ol style="list-style-type: none"> <li>i) Investment made through instruments issued from an account other than that of the beneficiary investor,</li> <li>ii) in case the investment is made from a joint bank account, the first holder of the mutual fund folio is not one of the joint holders of the bank account from which payment is made. Third party cheque(s) for investment/subscription shall be accepted, only in exceptional circumstances, as detailed below: <ol style="list-style-type: none"> <li>1. Payment by Employer on behalf of employee under Systematic Investment Plans or lump sum/one-time subscription through Payroll deductions.</li> <li>2. Custodian on behalf of a Foreign Institutional Investor (FII) or a client.</li> <li>3. Payment made by the AMC to a Distributor empanelled with it on account of commission, incentive, etc. in the form of the Mutual Fund units of the Schemes managed by such AMC through SIP or lump sum/one time subscription, subject to compliance with SEBI Regulations and Guidelines issued by AMFI, from time to time.</li> <li>4. Payment made by a Corporate to its Agent/Distributor/Dealer (similar arrangement with Principal-agent relationship) account of commission or incentive payable for sale of its goods/services, in the form of Mutual Fund units of the Schemes managed by such AMC through SIP or lump sum/one time subscription, subject to compliance with SEBI Regulations and Guidelines issued by AMFI, from time to time.</li> <li>5. Payment made by SEBI registered Portfolio Managers on behalf of their investors.</li> </ol> </li> </ol>
---------------------	---

	<p>Note: Pursuant to SEBI circular SEBI/HO/IMD/DF3/CIR/P/2019/166 dated December 24, 2019 payment for investment by means of Cheque, Demand Draft or any other mode shall be accepted from the bank account of the minor or from a joint account of the minor with the guardian only.</p> <p>Please refer SAI for more details.</p> <p>The above mentioned exception cases will be processed after carrying out necessary checks and verification of documents attached along with the purchase transaction slip/application form, as stated below:</p> <ol style="list-style-type: none"> <li>1. Determining the identity of the Investor and the person making payment i.e. mandatory now Your Client (KYC) for Investor and the person making the payment.</li> <li>2. Obtaining necessary declaration from the Investor/unitholder and the person making the payment. Declaration by the person making the payment should give details of the bank account from which the payment is made and the relationship with the beneficiary.</li> <li>3. Verifying the source of funds to ensure that funds have come from the drawer's account only.</li> </ol> <p>The AMC reserves a right to seek information and/or obtain such other additional documents other than the aforesaid documents from third party for establishing the identity of the Third Party, before processing such applications.</p> <p>Please visit <a href="http://www.icicipruamc.com">www.icicipruamc.com</a> for further details.</p>
Multiple Bank accounts	The unit holder/ investor can register multiple bank account details under its existing folio by submitting separate form available on the website of the AMC at <a href="http://www.icicipruamc.com">www.icicipruamc.com</a> . Individuals/HuF can register upto 5 different bank accounts for a folio, whereas non-individuals can register upto 10 different bank accounts for a folio.

<p>Know Your Client (KYC) Norms</p>	<p>It is mandatory to complete the KYC requirements for all unit holders, including for all joint holders and the guardian in case of folio of a minor investor.</p> <p>Accordingly, financial transactions (including redemptions, switches and all types of systematic plans) and non-financial requests will not be processed if the unit holders have not completed KYC requirements.</p> <p>Unit holders are advised to use the applicable KYC Form for completing the KYC requirements and submit the form at our nearest branch. Further, upon updation of PAN/KYC details with the KRA (KRA-KYC)/CERSAI (CKYC), the unit holders are requested to intimate us/our Registrar and Transfer Agent, Computer Age Management Services Limited, their PAN information along with the folio details for updation in our records.</p> <p>CKYCR (Central KYC Records Registry) has now been extended to Legal Entities as well, procedure for the same shall be prescribed from time to time.</p> <p>For more details, please refer SAI available on the AMC's website.</p>
<p>Transferability of units</p>	<p>Pursuant to SEBI Circular no. CIR/IMD/DF/10/2010 dated August 18, 2010, the Units of the Scheme can be transferred freely in demat form or in such form as may be permitted under SEBI Regulations and guidelines, as amended from time to time.</p>
<p>Tax Status of the investor</p>	<p>For all fresh purchases, the AMC reserves the right to update the tax status of investors, on best effort basis, on the basis of Permanent Account Number/Bank Account details or such other information of the investor available with the AMC for the purpose of determining the tax status of the investor. The AMC shall not be responsible for any claims made by the investor/third party on account of updation of tax status.</p>
<p>Updation of Email address and mobile number</p>	<p>Investors are requested to update their own email address and mobile number for speed and ease of communication in a convenient and cost-effective manner, and to help prevent fraudulent transactions.</p>



<p>Communication via Electronic Mail (e-mail)</p>	<p>It is hereby notified that wherever the investor(s) has/have provided his/their e-mail address in the application form or any subsequent communication in any of the folio belonging to the investor(s), the Fund/Asset Management Company reserves the right to use Electronic Mail (e-mail) as a default mode to send various communication which include account statements for transactions done by the investor(s). The investor(s) may request for a physical account statement by writing or calling the Fund's Investor Service Centre / Registrar &amp; Transfer Agent. In case of specific request received from investor(s), the Fund shall endeavour to provide the account statement to the investor(s) within 5 working days from the receipt of such request.</p>
<p>Mode of crediting redemption/IDCW proceeds</p>	<p>It is hereby notified that for the purpose of optimizing operational efficiency and in the interest of investors, the AMC reserves the right to choose the mode of payment i.e. NEFT/ECS/RTGS etc. for crediting redemption/IDCW proceeds, unless a written intimation is received from the investor to the contrary. The AMC may send a communication to investors whose mode of payment has been changed to a new mode from the existing mode.</p>
<p>Processing of Transmission-cum-Redemption request(s)</p>	<p>If an investor submits redemption/switch out request(s) for transmission cases it will be processed after the units are transferred in the name of new unit holder and only upon subsequent submission of fresh redemption/switch-out request(s) from the new unit holder.</p>
<p>Restrictions, if any, on the right to freely retain or dispose of units being offered.</p>	<p>The Units of the Scheme can be transferred in demat form or in such form as may be permitted under SEBI Regulations and guidelines, as amended from time to time.</p> <p>Investors may please consult their tax advisors to understand the tax implications that may arise on account of such transfers.</p> <p>Except as stated above, additions/ deletion of names will not be allowed under any folio of the Scheme.</p> <p>The above provisions in respect of deletion of names will not be applicable in case of death of unit holder (in respect of joint holdings) as this is treated as transmission of units and not transfer.</p>

As per requirements of the U.S. Securities and Exchange Commission (SEC), A person who falls within the definition of the term "U.S. Person" under 'Regulation S' promulgated under the Securities Act of 1933 of the United States, as amended, and corporations or other entities organised under the laws of the U.S. are not eligible to invest in the schemes and apply for subscription to the units of the schemes, except for lump sum subscription, systematic transactions and switch transactions requests received from Non-resident Indians/Persons of Indian origin who at the time of such investment, are present in India and submit a physical transaction request along with such documents as may be prescribed by ICICI Prudential Asset Management Company Limited (the AMC)/ICICI Prudential Trust Limited (the Trustee) from time to time.

The AMC shall accept such investments subject to the applicable laws and such other terms and conditions as may be notified by the AMC/the Trustee. The investor shall be responsible for complying with all the applicable laws for such investments.

The AMC reserves the right to put the transaction requests on hold/reject the transaction request/reverse allotted units, as the case may be, as and when identified by the AMC, which are not in compliance with the terms and conditions notified in this regard.

## C. PERIODIC DISCLOSURES

<p><b>Net Asset Value</b></p> <p>This is the value per unit of the Scheme on a particular day. You can ascertain the value of your investments by multiplying the NAV with your unit balance.</p>	<p>The NAV will be calculated and disclosed at the close of every Business Day. NAV will be determined on every Business Day except in special circumstances. NAV of the scheme shall be:</p> <ul style="list-style-type: none"> <li>• Prominently disclosed by the AMC under a separate head on the AMC's website (<a href="http://www.icicipruamc.com">www.icicipruamc.com</a>) by 11.00 p.m. on every business day,</li> <li>• On the website of Association of Mutual Funds in India - AMFI (<a href="http://www.amfiindia.com">www.amfiindia.com</a>) by 11.00 p.m. on every business day, and</li> <li>• Shall be made available at all Customer Service Centres of the AMC.</li> </ul> <p>In case of any delay, the reasons for such delay would be explained to AMFI and SEBI by the next day. If the NAVs are not available before commencement of business hours on the following day due to any reason, the Fund shall issue a press release providing reasons and explaining when the Fund would be able to publish the NAVs.</p>
<p><b>Monthly and Half Yearly Portfolio Disclosures</b></p>	<p>The AMC shall disclose portfolio of the scheme (along with ISIN) as on the last day of the month / half-year within 10 days from the close of each month / half-year respectively on website of:</p> <ul style="list-style-type: none"> <li>• AMC i.e. <a href="http://www.icicipruamc.com">www.icicipruamc.com</a></li> <li>• AMFI i.e. <a href="http://www.amfiindia.com">www.amfiindia.com</a>.</li> </ul> <p>The AMC shall send via email both the monthly and half-yearly statement of scheme portfolio within 10 days from the close of each month / half-year respectively. Mutual Funds/ AMCs shall send the details of the scheme portfolio while communicating the monthly and half-yearly statement of scheme portfolio via email or any other mode as may be communicated by SEBI/AMFI from time to time. The AMC shall provide a feature wherein a link is provided to the investors to their registered email address to enable the investor to directly view/download only the portfolio of schemes subscribed by the said investor. The monthly and half yearly portfolio disclosure shall also include the scheme risk-o-meter, name of benchmark and risk-o-meter of benchmark.</p> <p>The AMC shall publish an advertisement in all India edition of at least two daily newspapers, one each in English and Hindi, every half year disclosing the hosting of the half-yearly statement of the scheme's portfolio on the AMC's website and on the website of AMFI.</p> <p><i>The unitholders whose e-mail addresses are not registered with the Fund are requested to update / provide their email address to the Fund for updating the database. The AMC shall provide a physical copy of the statement of scheme portfolio, without charging any cost, on specific request received from a unit holder.</i></p>

Half – Yearly Financial Results	<p>In terms of Regulations 59 and SEBI circular no. CIR/IMD/DF/21/2012 dated September 13, 2012, the AMC shall within one month from the close of each half year, that is on 31st March and on 30th September, host a soft copy of its unaudited financial results on their website. The half-yearly unaudited report shall contain details as specified in Twelfth Schedule and such other details as are necessary for the purpose of providing a true and fair view of the operations of the mutual fund. Further, the AMC shall publish an advertisement disclosing the hosting of such financial results on their website, in atleast one English daily newspaper having nationwide circulation and in a newspaper having wide circulation published in the language of the region where the Head Office of the mutual fund is situated.</p>
Annual Report	<p>The scheme wise annual report shall be hosted on the website of the AMC and on the website of the AMFI soon as may be possible but not later than four months from the date of closure of the relevant accounts year. The AMC shall publish an advertisement every year in all India edition of at least two daily newspapers, one each in English and Hindi, disclosing the hosting of the scheme wise annual report on the website of the AMC.</p> <p>The AMC shall display prominently on the AMC’s website link of the scheme wise annual report and physical copy of the same shall be made available to the unitholders at the registered / corporate office of the AMC at all times.</p> <p>The AMC shall email the annual report or an abridged summary thereof to the unitholders whose email addresses are registered with the Fund. The unitholders whose e-mail addresses are not registered with the Fund are requested to update / provide their email address to the Fund for updating the database. Physical copy of scheme wise annual report or abridged summary shall be provided to investors who have opted to receive the same.</p> <p>The AMC shall also provide a physical copy of the abridged summary of the Annual Report, without charging any cost, on specific request received from unitholder.</p> <p>As per regulation 56(3A) of the Regulations, copy of Schemewise Annual Report shall be also made available to unitholder on payment of nominal fees.</p>
Associate Transactions	Please refer to Statement of Additional Information (SAI).

**Taxation**

The information is provided for general information only. This information does not purport to be a complete analysis of all relevant tax considerations; nor does it purport to be a complete description of all potential tax costs, tax incidence and risks for the investors. In view of the individual nature of the implications, each investor is advised to consult his or her own tax advisors/authorised dealers with respect to the specific amount of tax and other implications arising out of his or her participation in the schemes.

As per the provisions of Income Tax Act, 1961 and further amendments thereto:

Particulars	Tax rates applicable for Resident Investors	Tax rates applicable for Mutual Fund
Tax on IDCW	Taxable as per applicable tax rates	Nil
Capital Gains: Long Term (held for more than 12 months)**	10 <sup>#</sup> % without Indexation in case of redemption of units where STT is paid on transfer [u/s 112A ]	Nil
Short Term (held for not more than 12 months)	15 <sup>#</sup> % on redemption of units where STT is paid on transfer (u/s 111A)	Nil

Equity Scheme(s) will also attract Securities Transaction Tax (STT) at applicable rates.

**Notes:**

1. Income of the Mutual Fund is exempt from income tax in accordance with the provisions of Section 10(23D) of the Income-tax Act, 1961 (the Act).

2. Under the terms of the Scheme Information Document, this Scheme is classified as "equity oriented fund".

As per clause (a) of the explanation to section 112A, an "Equity oriented fund" has been defined to mean a fund set up under a scheme of a mutual fund specified under clause (23D) of section 10 and,—

(i) in a case where the fund invests in the units of another fund which is traded on a recognised stock exchange,—

(A) a minimum of ninety per cent of the total proceeds of such fund is invested in the units of such other fund; and

(B) such other fund also invests a minimum of ninety per cent of its total proceeds in the equity shares of domestic companies listed on a recognised stock exchange; and

(ii) in any other case, a minimum of sixty-five per cent of the total proceeds of such fund is invested in the equity shares of domestic companies listed on a recognised stock exchange

Further it is stated that the percentage of equity shareholding or unit held in respect of the fund, as the case may be, shall be computed with reference to the annual average of the monthly averages of the opening and closing figures

	<p>3. If the total income of a resident investor (being individual or HUF) [without considering such Long-term capital Gains / short term capital gains] is less than the basic exemption limit, then such Long-term capital gains/short-term capital gains should be first adjusted towards basic exemption limit and only excess should be chargeable to tax.</p> <p>4. Non-resident investors may be subject to a separate of tax regime / eligible to benefits under Tax Treaties, depending upon the facts of the case. The same has not been captured above.</p> <p>5. A rebate of up to Rs. 12,500 is available for resident individuals whose total income does not exceed Rs. 5,00,000.</p> <p>**Aggregate long term capital gains exceeding one lakh rupees in a financial year, arising from the transfer of units of an 'equity oriented fund', equity shares and units of business trust are chargeable to tax at 10 per cent (plus the applicable surcharge, health and education cess).</p> <p># Excluding applicable surcharge and health and education cess.</p> <p>For further details on taxation please refer to the Section on 'Tax Benefits of investing in the Mutual Fund' provided in the Statement of Additional Information (SAI)</p>
Investor Services	<p>The Fund will follow-up with Customer Service Centres and Registrar on complaints and enquiries received from investors for resolving them promptly.</p> <p>For this purpose, Mr. Rajen Kotak has been appointed the Investor Relations Officer. He can be contacted at the Central Service Office of the AMC. The address and phone numbers are:</p> <p>2<sup>nd</sup> Floor, Block B-2, Nirlon Knowledge Park, Western Express Highway, Goregaon (East), Mumbai – 400 063, Tel No.: 022 26852000, Fax No.: 022-2686 8313 e-mail - <a href="mailto:enquiry@icicipruamc.com">enquiry@icicipruamc.com</a></p>

#### D. COMPUTATION OF NAV

The NAV of the Units of the Scheme will be computed by dividing the net assets of the Scheme by the number of Units outstanding on the valuation date. The Fund shall value its investments according to the valuation norms, as specified in Schedule VIII of the Regulations, or such norms as may be prescribed by SEBI from time to time and as stipulated in the valuation policy and procedures of the Fund, provided in Statement of Additional Information (SAI).

The NAV of the Scheme shall be rounded off upto four decimals

NAV of units under the Scheme shall be calculated as shown below:

$$\begin{aligned} & \text{Market or Fair Value of Scheme's investments + Current Assets} \\ & \quad - \text{Current Liabilities and Provision} \\ & \text{NAV (Rs.) =} \end{aligned}$$

---

No. of Units outstanding under Schemes

The NAV will be calculated as of the close of every Business Day of the respective Scheme. The valuation of the Scheme's assets and calculation of the Scheme's NAV shall be subject to audit on an annual basis and such regulations as may be prescribed by SEBI from time to time.

## SECTION IV: FEES AND EXPENSES

This section outlines the expenses that will be charged to the Scheme.

### A. NEW FUND OFFER (NFO) EXPENSES

Not Applicable.

### B. ANNUAL SCHEME RECURRING EXPENSES

These are the fees and expenses for operating the Scheme. These expenses include Investment Management and Advisory Fee charged by the AMC, Registrar and Transfer Agents' fee, marketing and selling costs etc. as given in the table below:

The AMC has estimated the following percentage of the daily net assets of the Scheme will be charged to the Schemes as expenses. For the actual current expenses being charged, the investor should refer to the website of the mutual fund. The mutual fund would update the current expense ratios on the website at least three working days prior to the effective date of the change. Investor can refer <https://www.icicipruamc.com/Downloads/total-expense-ratio.aspx> for Total Expense Ratio (TER) details.

#### Details of Annual Scheme Recurring Expenses under Nifty Next 50 Index Fund:

Particulars	ICICI Prudential Nifty Next 50 Index Fund (% p.a. of net assets)
Investment Management and Advisory Fees	Upto 1.00
Trustee Fees	
Audit Fees	
Custodian Fees	
Registrar & Transfer Agent Fees	
Marketing & Selling Expenses including Agents Commission	
Cost related to investor communications	
Cost of fund transfer from location to location	
Cost of providing account statements and IDCW redemption cheques and warrants	
Costs of statutory Advertisements	
Cost towards investor education & awareness (at least 1 bps)	
Brokerage & transaction cost over and above 12 bps and 5 bps for cash and derivative market trades respectively	
Goods and Services tax on expenses other than investment and advisory fees	
Goods and Services tax on brokerage and transaction cost	
Other Expenses	
Maximum total expense ratio (TER) permissible under Regulation 52 (6) (c) (i) and (6) (a)	Upto 1.00
Additional expenses for gross new inflows from specified cities* (more specifically elaborated below)	Upto 0.30
The aforesaid does not include Goods and Services tax on investment management and advisory fees. The same is more specifically elaborated below.	

\*As permitted under the Regulation 52 of SEBI (MF) Regulations, 1996 and pursuant to SEBI circulars no. CIR/IMD/DF/21/2012 dated September 13, 2012, SEBI/HO/IMD/DF2/CIR/P/2018/16



dated February 02, 2018, SEBI/HO/IMD/DF2/CIR/P/2018/137 dated October 22, 2018, SEBI (Mutual Funds) Second Amendment Regulations, 2012 and SEBI (Mutual Funds) Fourth Amendment Regulations, 2018.

Direct Plan shall have a lower expense ratio excluding distribution expenses, commission, etc as compared to other Plan and no commission for distribution of Units will be paid/charged under Direct Plan.

All fees and expenses charged in a Direct Plan (in percentage terms) under various heads including the investment and advisory fee shall not exceed the fees and expenses charged under such heads in other than Direct Plan.

The Scheme can charge expenses within overall maximum limits prescribed under SEBI (MF) Regulations, without any internal cap allocated to any of the expense heads specified in the above table.

Types of expenses charged shall be as per the SEBI (Mutual Fund) Regulation, 1996.

As per the Regulations, in case of Nifty Next 50 Index Fund, maximum recurring expenses that can be charged shall be restricted to 1.00% of daily net assets.

As permitted under the Regulation 52 of SEBI (MF) Regulations, 1996 and pursuant to SEBI circulars no. CIR/IMD/DF/21/2012 dated September 13, 2012, SEBI/HO/IMD/DF2/CIR/P/2018/16 dated February 02, 2018, SEBI/HO/IMD/DF2/CIR/P/2018/137 dated October 22, 2018, SEBI (Mutual Funds) Second Amendment Regulations, 2012 and SEBI (Mutual Funds) Fourth Amendment Regulations, 2018, following additional costs or expenses may be charged to the scheme, namely;

- (i) The AMC may charge Goods and Services tax on investment and advisory fees to the scheme of the Fund in addition to the maximum limit of total expenses ratio as prescribed in Regulation 52 of the Regulations, whereas Goods and Services tax on other than investment and advisory fees, if any, shall be borne by the scheme within the maximum limit as per regulation 52 of the Regulations.
- (ii) expenses not exceeding of 0.30 per cent of daily net assets, if the new inflows from such cities as specified by the Securities and Exchange Board of India, from time to time are at least –
  - 30 per cent of the gross new inflows from retail investors from B30 cities into the scheme, or;
  - 15 per cent of the average assets under management (year to date) of the scheme,

whichever is higher;

Provided that if inflows from retail investors from B30 cities are less than the higher of the above, such expenses on daily net assets of the scheme shall be charged on proportionate basis;

Provided further that expenses charged under this clause shall be utilised for distribution expenses incurred for bringing inflows from retail investors from B30 cities;

Provided further that amount incurred as expense on account of inflows from retail investors from B30 cities shall be credited back to the scheme in case the said inflows are redeemed within a period of one year from the date of investment.

For the above purposes, 'B30 cities' shall be beyond Top 30 cities as at the end of the previous financial year as communicated by AMFI.

For above purposes, retail investors would mean individual investors from whom inflows into the Scheme amount upto Rs. 2,00,000/- per transaction

At least 1 basis point on daily net assets shall be annually set apart for investor education and awareness initiatives. The same shall be within limits specified under Regulation 52 of the SEBI (Mutual Funds) Regulation.

The above expense percentage excludes additional expenses that can be charged towards: i) 30 bps for gross new inflows from retail investors from specified cities and ii) Goods and Services Tax on investment management and advisory fees. The same is more specifically elaborated below.

Further, the brokerage and transaction cost incurred for the purpose of execution of trade may be capitalized to the extent of 12bps and 5bps for cash market transactions and derivatives transactions respectively. Any payment towards brokerage and transaction cost, over and above the said 12 bps and 5bps for cash market transactions and derivatives transactions respectively may be charged to the scheme within the maximum limit of Total Expense Ratio as prescribed under regulation 52 of the SEBI (Mutual Funds) Regulations, 1996. Goods and Services tax on brokerage and transaction cost paid for execution of trade, if any, shall be within the limit prescribed under regulation 52 of the Regulations.

Expenses shall be charged / borne in accordance with the Regulations prevailing from time to time.

Illustration impact of expense ratio on scheme's return

	Amount (Rs.)	Units	NAV (Rs.)
Invested in NFO (A)	10,000	1000	10.000
Value of above investment after 1 year from the date of allotment (post all applicable expenses) (B)	10,300	1000	10.3000
Total Expense (1%) (C)	100		
Value of above investment after 1 year from the date of allotment (after adding back all expenses charged) (D) [D= B+C]	10,400	1000	10.4000
Returns (%) (post all applicable expenses) (E) [E= (B-A)/A]		3.00%	
Returns (%) (without considering any expenses) (F) [F = (D-A)/A]		4.00%	

For calculating expense of ICICI Prudential Nifty Next 50 Index Fund – Direct Plan, brokerage component will not be considered.

### C. LOAD STRUCTURE

Load is an amount, which is paid by the investor to subscribe to the units or to redeem the units from the Scheme. This amount is used by the AMC to pay commissions to the distributor and to take care of other marketing and selling expenses. Load amounts are variable and are subject to change from time to time. For the current applicable structure, please refer to the website of the AMC ([www.icicipruamc.com](http://www.icicipruamc.com)) or may call your distributor.

**Entry Load:** Not Applicable.

In terms of SEBI circular no. SEBI/IMD/CIR No. 4/168230/09 dated June 30, 2009 has notified that, w.e.f. August 01, 2009 there will be no entry load charged to the Schemes of the Mutual Fund.

**Exit Load:** Nil

Any redemption/switch arising out of excess holding by an investor beyond 25% of the net assets of the Scheme in the manner envisaged under specified SEBI Circular No. SEBI/IMD/CIR No. 10/22701/03 dated 12<sup>th</sup> December 2003, such redemption / switch will not be subject to exit load.

The exit load charged, if any, shall be credited back to the respective scheme. Goods and Services tax on exit load shall be paid out of the exit load proceeds and exit load net of Goods and Services tax shall be credited to the schemes.

Exit Load, if any, prevailing on the date of enrolment of SIP/ STP/SWP shall be levied in the Scheme.

Units issued on reinvestment of IDCW shall not be subject to exit load.

The investor is requested to check the prevailing load structure of the Scheme before investing.

Any imposition or enhancement in the load shall be applicable on prospective investments only. However, AMC shall not charge any load on issue of units allotted on reinvestment of IDCW for existing as well as prospective investors.

Subject to the Regulations, the Trustee reserves the right to modify/alter the load structure on the Units subscribed/redeemed on any Business Day. At the time of changing the load structure, the AMC / Mutual Fund may adopt the following procedure:

- i. The addendum detailing the changes will be attached to Scheme Information Documents and key information memorandum. The addendum will be circulated to all the distributors/brokers so that the same can be attached to all Scheme Information Documents and key information memoranda already in stock.
- ii. Arrangements will be made to display the addendum in the Scheme Information Document in the form of a notice in all the investor service centres and distributors/brokers office.
- iii. The introduction of the exit load along with the details will be stamped in the acknowledgement slip issued to the investors on submission of the application form and will also be disclosed in the statement of accounts issued after the introduction of such load.
- iv. A public notice shall be provided on the website of the AMC in respect of such changes.

#### **D. WAIVER OF LOAD FOR DIRECT APPLICATIONS**

Not Applicable

#### **SECTION V: RIGHTS OF UNIT HOLDERS**

Please refer to SAI for details.

## VI. PENALTIES, PENDING LITIGATION OR PROCEEDINGS, FINDINGS OF INSPECTIONS OR INVESTIGATIONS FOR WHICH ACTION MAY HAVE BEEN TAKEN OR IS IN THE PROCESS OF BEING TAKEN BY ANY REGULATORY AUTHORITY

- 1) All disclosures regarding penalties and action(s) taken against foreign Sponsor(s) may be limited to the jurisdiction of the country where the principal activities (in terms of income / revenue) of the Sponsor(s) are carried out or where the headquarters of the Sponsor(s) is situated. Further, only top 10 monetary penalties during the last three years shall be disclosed.

Nil

- 2) In case of Indian Sponsor(s), details of all monetary penalties imposed and/ or action taken during the last three years or pending with any financial regulatory body or governmental authority, against Sponsor(s) and/ or the AMC and/ or the Board of Trustees /Trustee Company; for irregularities or for violations in the financial services sector, or for defaults with respect to shareholders or debenture holders and depositors, or for economic offences, or for violation of securities law. Details of settlement, if any, arrived at with the aforesaid authorities during the last three years shall also be disclosed.

### Cases pertaining to ICICI Bank Ltd. (the Bank):

1. SEBI issued an Adjudication Order on September 12, 2019 imposing a penalty of rupees 5 lakh each under Section 15 HB of SEBI Act and Section 23E of SCRA on the Bank and rupees 2 lakhs under Section 15HB of SEBI act on the ex-compliance officer(eCO) on alleged delayed disclosure of an agreement relating to merger of ICICI Bank Limited with erstwhile Bank of Rajasthan. The eCO and the Bank had filed an appeal against SEBI's order with the Securities Appellate Tribunal ("SAT") and SAT vide its orders has converted the monetary penalty imposed on the Bank and eCO to warning, respectively.

Subsequently, SEBI filed an appeal with the Supreme Court of India ("Supreme Court") against the aforementioned SAT orders. Separately, the Bank had also filed an appeal with the Supreme Court against SAT order. These matters were heard with Supreme Court The Bank and eCO subsequently filed counter-affidavits before the Supreme Court. To bring closure to the matter, the eCO and the Bank filed the settlement application under SEBI (Settlement Proceedings) Regulations, 2018 with SEBI pursuant to which the eCO and the Bank has paid the settlement amount to SEBI. The Bank and the eCO filed the applications seeking for disposal of the civil appeal matters pending before the Supreme Court which were heard on January 4, 2022 and Supreme Court vide its order dated January 4, 2022 disposed off all the appeals in view of the settlement between the parties. Further, SEBI vide their email dated May 12, 2022 has communicated that in view of the Order of the Hon'ble Supreme Court, the matter stands settled in respect of the appeals as mentioned in the said order.

2. The Bank & it's ex-Managing Director & CEO had received a Show Cause Notice (SCN) from SEBI on May 24, 2018 under Rule 4(1) of SCR (Procedure for Holding Inquiry and imposing penalties by Adjudicating Officer) Rules 2005 requiring responses on matters relating to alleged non-compliance with certain provisions of the erstwhile Listing Agreement and the Securities and Exchange Board of India (Listing Obligations and Disclosure Requirements) Regulations, 2015. Thereafter, personal hearing was held at SEBI on the said notice on October 16, 2018 and supplements to the earlier notice was submitted on October 31, 2018, January 10, 2019, February 1, 2019, February 22, 2019, February 27, 2019 and December 9,

2019. On November 19, 2020, SEBI issued a modified SCN to the Bank in relation to the above wherein it included Clause 2 of Uniform Listing Agreement and Section 21 of SCRA in addition to the existing cited provisions. Post inspection of documents, the Bank has submitted its final response on the MSCN to SEBI on February 12, 2021. Further, Ex-MD and CEO filed an appeal with Securities Appellate Tribunal (SAT) against SEBI which was heard on June 10, 2022. SAT issued an order dated June 14, 2022 directing Ex-MD and CEO to file a fresh application with SEBI, indicating with clarity and precision of documents sought for inspection within two weeks from the date of order. Subsequently, SEBI vide letter dated August 18, 2022 sought documents/materials from the Bank with reference to adjudication proceedings which was submitted to SEBI on September 1, 2022.

3. SEBI issued a Show Cause Notice dated January 30, 2020 received by us on February 11, 2020 wherein they have alleged that the Bank has failed to provide appropriate protection against victimisation of the complainant and thus violated the provisions of Regulation 22(2) of the SEBI LODR Regulations, 2015. The Bank submitted its reply to the SCN on March 23, 2020. To bring closure to the matter, on July 17, 2020, the Bank has submitted a settlement application with SEBI under Securities and Exchange Board of India (Settlement Proceedings) Regulations, 2018. SEBI issued a Settlement Order dated January 29, 2021 mentioning that the adjudication proceedings in the said matter is disposed of in terms of section 15JB of the SEBI Act, 1992 read with regulation 23(1) of Settlement Regulations on the basis of the settlement terms.
4. The Bank in its capacity as Designated Depository Participant (“DDP”) has received a show-cause notice (SCN) dated December 28, 2020 from SEBI (received on December 31, 2020), for alleged violation of SEBI (Foreign Portfolio Investors) Regulations, 2019/2014 and other related Guidelines. SEBI vide the SCN has alleged that the Bank (as DDP) did not report to SEBI the delay in intimation of change in grouping information of two FPIs where the delay was beyond six months and the Bank did not enquire from the FPIs as to since when the two FPIs had common control. On May 15, 2021 the Bank had submitted its detailed response to the SCN to SEBI. Pursuant to the submission of response, on May 17, 2021 personal hearing was held and on May 21, 2021 additional submission was made by the Bank to SEBI. After considering the detailed/additional submissions made by the Bank, SEBI issued an Adjudication Order on June 29, 2021 wherein SEBI had dropped the charges against the Bank.
5. The Financial Intelligence Unit wide its order dated July 30, 2021 issued a warning under Section 13 of PMLA, 2002 for non-compliance with provisions of Section 12. The said warning was issued for failing to have an effective internal mechanism to detect and report complete information in respect of Cross Border Wire Transfer Reports. The FIU in its order has also mentioned that resubmission of the entire cross border wire transfer data by the Bank according to the guidelines is a mitigating factor in favour of the Bank.
6. In April 2019, the Directorate of Enforcement has issued six show-cause notices against ICICI Bank and certain other entities and persons alleging certain violations under Foreign Exchange Management Act, 1999 mainly pertaining to the sale of foreign exchange travel cards to travellers. In four of these matters, the Enforcement Directorate has imposed penalties as under:
  - i. Rs. 0.8 million on ICICI Bank Ltd and similar amount on one of its employee vide order dated March 24, 2020.

The Bank has filed an appeal against the judgement with Appellate Tribunal for Foreign Exchange, New Delhi

- ii. Rs. 0.05 million on ICICI Bank Ltd and similar amount on one of its employee vide order dated March 16, 2020.  
The Bank has filed an appeal against the judgement with Appellate Tribunal for Foreign Exchange, New Delhi for ICICI Bank and its employee
  - iii. Rs. 2.2 million on ICICI Bank Ltd and Rs. 0.22 million on one of its employee vide order dated October 29, 2020. The Bank has filed an appeal against the said judgement on behalf of itself as well as the employee.
  - iv. Rs. 0.6 million on ICICI Bank Ltd and Rs. 0.15 million on one of its employee vide order dated March 25, 2021. The Bank has filed an appeal against the said order on behalf of the Bank and its employee on June 29, 2021
  - v. For remaining two SCNs, joint/additional replies were filed and charges against ICICI Bank and its employee has been dropped
7. The Bank had received a Show Cause Notice from Insurance Regulatory and Development Authority of India (IRDAI) on May 9, 2019 for receipt of payment in relation to administration support expenses from ICICI Life during FY2016 in violation of Insurance laws. The Bank responded through letter dated May 17, 2019 stating that the payment was in line with applicable laws, properly disclosed in financial statements and was stopped w.e.f. April 1, 2017, i.e. post promulgation of new commission regulations. The Bank officials represented the Bank's point of view during the personal hearing with IRDAI on January 29, 2020 and Revert from IRDAI is awaited.
  8. The Bank has on May 20, 2020 received a Show Cause Notice from IRDAI subsequent to its onsite inspection between June 4 - 8, 2018 with regard to Corporate Agent activities performed by the Bank. The Bank has submitted its response on June 29, 2020. The Bank officials represented the Bank's point of view during the personal hearing with IRDAI on May 13, 2022. On July 27, 2022, IRDAI has issued final order comprises of advisories and & direction and no penalty was imposed. Through letter dated August 18, 2022, Bank has submitted the manner of compliance to IRDAI.
  9. The RBI has, by an order dated May 03, 2021, imposed a monetary penalty of ₹ 3 Crores on the Bank. This penalty has been imposed under the provisions of section 47 A (1) (c) read with sections 46 (4) (i) of the Banking Regulation Act, 1949 for shifting certain investments from Hold till Maturity (HTM) category to Available for Sale (AFS) category in May 2017. The Bank had transferred two separate categories of securities on two different dates from HTM to AFS in April and May of 2017, which it believed was permissible as per Master Circular on Prudential Norms for Classification, Valuation and Operation of Investment Portfolio by Banks' dated July 01, 2015. RBI has held that the shifting of securities the second time in May 2017 without explicit permission was in contravention of RBI directions.
  10. The Reserve Bank of India (RBI) has by an order dated December 13, 2021 (received by the ICICI Bank on December 15, 2021) imposed a monetary penalty of ₹ 30 Lakhs on the ICICI Bank (Bank) under the provisions of Section 46(4) (i) read with Section 47A (1) of Banking Regulation Act 1949 for non-compliance with certain directions issued by RBI on 'Levy of Penal charges on non-maintenance of minimum balance in savings bank accounts' dated November 20, 2014. The Bank was levying charge of ₹ 100/- plus a percentage of shortfall between the minimum average balance (MAB) required to be maintained and actual balance maintained in the saving account as agreed upon at the time of account opening. RBI has held that levy of charges for non-maintenance of MAB were not directly proportionate to the

extent of the shortfall observed in the required MAB and actual balance maintained. The Bank has taken steps to align the charge levied for non-maintenance of MAB with the above direction of RBI.

**3) Details of all enforcement actions taken by SEBI in the last three years and/ or pending with SEBI for the violation of SEBI Act, 1992 and Rules and Regulations framed there under including debarment and/ or suspension and/ or cancellation and/ or imposition of monetary penalty/adjudication/enquiry proceedings, if any, to which the Sponsor(s) and/ or the AMC and/ or the Board of Trustees /Trustee Company and/ or any of the directors and/ or key personnel (especially the fund managers) of the AMC and Trustee Company were/ are a party. The details of the violation shall also be disclosed.**

1. SEBI had initiated quasi-judicial proceedings in respect of certain alleged violations observed during the inspection of ICICI Prudential Mutual Fund under SEBI (Mutual Funds) Regulations, 1996, for the period from April 01, 2014 to March 31, 2016 viz. a) investment made in three allegedly non-FMCG companies by ICICI Prudential FMCG Fund, b) non-rebalancing of the portfolio of the close-ended debt schemes on account of downgrade in debt instruments of Jindal Steel and Power Limited (JSPL), and c) procedural non-compliance with respect to delegation of authority by the Board of Directors of ICICI Prudential Trust Limited (the Trustee Company) to ICICI Prudential Asset Management Company Limited (the AMC) for declaration of dividend by the schemes of ICICI Prudential Mutual Fund. Pursuant to completion of quasi-judicial proceedings, SEBI had levied a penalty of ₹ 300,000 on the AMC and ₹ 200,000 on the Trustee Company only in respect of matters listed under (a) and (c) above vide order dated December 23, 2019.

2. Further, details as specified in para 2.1 and 2.2 above shall also form part of disclosure under this para.

**4) Any pending material civil or criminal litigation incidental to the business of the Mutual Fund to which the Sponsor(s) and/ or the AMC and/ or the Board of Trustees /Trustee Company and/ or any of the directors and/ or key personnel are a party should also be disclosed separately.**

1. As per the SEBI (Mutual Funds) Regulations, 1996, mutual fund schemes are permitted to invest in securitised debt. Accordingly, few schemes of ICICI Prudential Mutual Fund ("the Fund") had made investment in Pass Through Certificates (PTCs) of certain special purpose vehicles / securitisation trusts ("the Trusts"). The returns filed by few of these securitisation Trusts whose PTCs were held by the Fund were taken up for scrutiny by the Income Tax Authorities for Assessment Years 2007-08, 2008-09, 2009-10 and 2010-11. Arising out of this, the Income Tax Authorities had raised a demand on such Trusts. On failure to recover the same from the Trusts, Income Tax Authorities sent demand notices to the Fund along with other Mutual Funds as beneficiaries / contributors to such Trusts. The Fund in consultation with its tax & legal advisors has contested the applicability of such demand and got the attachment order vacated by Hon'ble High Court of Bombay. The Trusts on their part had contested the matter and the Income Tax Appellate Tribunal upheld their appeal and dismissed the contentions and all the cross-appeals filed by the Tax Authorities. The Tax Authorities have now filed an appeal with Hon'ble High Court on the matter.

**5) Any deficiency in the systems and operations of the Sponsor(s) and/ or the AMC and/ or the Board of Trustees/Trustee Company which SEBI has specifically advised to be disclosed in the SID, or which has been notified by any other regulatory agency, shall be disclosed. –**

Nil

## GENERAL INFORMATION

- **Power to make Rules**

Subject to the Regulations, the Trustee may, from time to time, prescribe such terms and make such rules for the purpose of giving effect to the Scheme with power to the AMC to add to, alter or amend all or any of the terms and rules that may be framed from time to time.

- **Power to remove Difficulties**

If any difficulties arise in giving effect to the provisions of the Scheme, the Trustee may, subject to the Regulations, do anything not inconsistent with such provisions, which appears to it to be necessary, desirable or expedient, for the purpose of removing such difficulty.

- **Scheme to be binding on the Unitholders:**

Subject to the Regulations, the Trustee may, from time to time, add or otherwise vary or alter all or any of the features of investment plans and terms of the Scheme after obtaining the prior permission of SEBI and Unitholders (where necessary), and the same shall be binding on all the Unitholders of the Scheme and any person or persons claiming through or under them as if each Unitholder or such person expressly had agreed that such features and terms shall be so binding.

**Notwithstanding anything contained in this Scheme Information Document, the provisions of the SEBI (Mutual Funds) Regulations, 1996 and the guidelines there under shall be applicable.**

**Note:** The Scheme under this Scheme Information Document (SID) was approved by the Directors of ICICI Prudential Trust Limited on July 08, 2009. The Trustees have ensured that the Schemes approved by them were new products offered by ICICI Prudential Mutual Fund and are not a minor modification of the existing Schemes.

**For and on behalf of the Board of Directors of  
ICICI Prudential Asset Management Company Limited  
Sd/-  
Nimesh Shah  
Managing Director**

Place : Mumbai  
Date : October 21, 2022



**ICICI Prudential Mutual Fund Official Points of Acceptance**

STATE	ADDRESS	CITY	PINCODE
Jharkhand	Padmalaya, 18 Ram Mandir Area, Ground Floor, Bistupur, Jamshedpur,	Jharkhand	831 001
Assam	Jadavbora Complex, M.Dewanpath, Ullubari	Guwahati	781007
Bihar	1st Floor, Kashi Place, Dak Bungalow Road,	Patna	800001
Chandigarh	SCO 137-138, F.F, Sec-9C	Chandigarh	160017
	ICICI Prudential Asset Management Company Ltd. Shop No. 10, 11 & 12, Ground Floor, Raheja Towers, Jail Road, Raipur, PIN - 492001,	Raipur	492001
Goa	1st Floor, Unit no F3, 1st Floor, Lawande Sarmalkar Bhavan, Goa Street, Opp Mahalakshmi Temple, Panji	Goa	403001
	UG-20, VASANT ARCADE, BEHIND POLICE STATION, COMBA, MARGAO	GOA	403601
Gujarat	Office no 201, 2nd Floor, Akshar X, Jagannath-3, Dr. Yagnik Road	Rajkot	360001
	HG 30, B Block, International Trade Center, Majura Gate	Surat	395002
	First Floor, Unit no 108,109,110, Midtown Heights, Opp Bank of Baroda, Jetalpur Road	Baroda (Vadodara)	390007
	307, 3rd Floor, Zodiac Plaza, Beside NABARD VIHAR, Near St. Xavier's College Corner, H.L Collage Road, Off C. G. Road	Ahmedabad	380009
	Ground Floor, Unit no 2&3, Bhayani Mension, Gurudwara Road	Jamnagar	361001
	Third floor unit no.301, Bhula Laxmi Business Center, Vapi Silvassa Road, Opp. DCB Bank	Vapi	396191
	Valsad, Unit no A1&A2, Ground Floor, Zenith Doctor House, Halar Cross Road, Valsad	Valsad	396001
	109-110, Maruti Sharnam Complex, Opp Nandbhumi Party Plot, Anand Vallabh Vidyanagar Road,	Anand	388001
	1st Floor, Unit No F1, Gangotri Plaza, Opp Daxinamurti School, Waghwadi Road	Bhavnagar	364002
	ICICI Prudential Asset Management Company Limited, Ground Floor - 43, Jubilee Colony, Jubilee Circle, Near Phone Wale, Bhuj-Kutch, Bhuj 370 001, Gujarat.	Bhuj	370001
	First Floor, Unit no. 107/108, Nexus Business Hub, City Survey no 2513, ward no 1, Beside Rajeshwar Petrol Pump, Opp Pritam Society 2, Mojampur, Bharuch,	BHARUCH	392001
	1st Floor, Unit No.106, Prabhakunj Heights, Sayaji Station Road, Opposite ICICI Bank	Navsari	396445
Haryana	Scf - 38, Ground floor, Market 2, Sector - 19, Faridabad	Faridabad	121002
	Unit No 125, First Floor, Vipul Agora Building, M.G.Road, Gurgaon	Gurgaon	122002
	Plot No. 5318/2 and 5314/1, Ground Floor, Near B.D.High School, 3 Cross Road, Ambala Cantt.,	Ambala Cantt	133001

	ICICI Prudential Asset Management company Limited, 510-513, ward no.8, 1st floor, Above Federal Bank, opp. Bhatk Chowk, G T Road, Panipat	Panipat	132103
Karnataka	Ground Floor, Lakshmi Arcade, No: 298/1, 17th Cross 2nd Main Road, Sampige Road, Malleswaram, Bengaluru – 560 003	Bangalore	560003
	ICICI Prudential AMC Ltd. No. 311/7, Ground Floor 9th Main, 5th Block, Jayanagar, Bangalore – 560 041.	Bangalore	560041
	Phoenix Pinnacle, First Floor Unit 101 -104, No 46 Ulsoor Road	Bangalore	560042
	1st Floor,AARYAA Centre,No. 1,MIG,KHB Colony,1A Cross,5th Block,Koramangala	Bengaluru	560095
	Maximus Commercial Complex, UG 3 & 4 Light House Hill Road	Mangalore	575001
	#230/1, New No Ch13, 1st Floor, 5th Cross,12th Main, Saraswathipuram,	Mysore	570009
Kerala	TC 15/1926, Near Ganapathy Temple, Bakery Junction,Vazhuthacaud Road, Thycaud PO	Thiruvananthapuram (Trivandrum)	695014
	Ground and First Floor, Parambil Plaza, Kaloorkadavanthra road, Kathirkadavu, Ernakulam, Cochin	Cochin	682017
Madhya Pradesh	Unit no. G3 on Ground Floor and unit no. 104 on First Floor, Panama Tower, Manorama Ganj Extension, Near Crown Palace Hotel	Indore	452001
	Ground Floor, Kay Kay Business Center, Ram Gopal Maheshwari, Zone 1,Maharana Pratap Nagar	Bhopal	462023
	First Floor Unit No.F04 THE EMPIRE, 33 Commercial Scheme, City Center	Gwalior	474009
	Ground Floor Unit no 12/13, Plot no. 42/B3, Napier Town, OPP Bhawartal Garden	Jabalpur	482001
Maharashtra	ICICI Prudential Asset Management Co Ltd,2nd Floor. Brady House,12/14 Veer Nariman Road Fort.	Mumbai	400001
	Ground Unit No 3 , First Floor, Unit No - 13,Esperanza, Linking Road, Bandra (West)	Mumbai	400050
	ICICI Prudential Assets Management Company Limited, Vivekanand villa, Opp. HDFC bank, Swami Vivekanand Road, Andheri (West), Mumbai	Mumbai	400058
	2nd Floor, Block B-2, Nirlon Knowledge Park, Western Express Highway, Goregaon	Mumbai	400063
	ICICI Prudential Asset Management Company Limited, Unit No. 1, Ground Floor, RNJ Corporate, Plot no 9, Jawahar Road, Opposite Ghatkopar Railway Station, Ghatkopar East, Mumbai 400 077.	Mumbai	400077
	ICICI Prudential Mutual Fund, Ground Floor, Suchitra Enclave Maharashtra Lane, Borivali (West)	Mumbai	400092
	ICICI Prudential Mutual Fund, Ground Floor, Mahavir Arcade,Ghantali Road, Naupada, Thane West	Thane	400602
	Unit no B15/15C, Ground Floor, Vardhman	Navi	400705

	Chambers, Plot no. 84, Sector 17,Vashi	Mumbai	
	1st Floor, Mona Enclave, WHC Road, Near Coffee House Square, Above Titan Eye Showroom, Dharampeth	Nagpur	440010
	Ground Floor,Plot no 57, Karamkala, New Pandit Colony, Opp Old Municipal Corporation,(NMC) Off Sharanpur Road,	Nashik	422002
	ICICI Prudential AMC Ltd,Ground Floor, Office no 6, Chetna CHS Ltd. General Thimayya Marg,Camp-Pune	Pune	411001
	1205 / 4 / 6 Shivaji Nagar, Chimbalkar House, Opp Sambhaji Park, J M Road	Pune	411004
	Ground Floor, Empire Estate-4510,Premiser City Bldg, Unit No. A-20,Pimpri, Pune	PUNE	411019
	Shop no A1,Ground floor, Dhaiwat Viva Swarganga,Next to Icici Bank, Aghashi Road, Virar West, Dist -Palghar,	Palghar	401303
	Ground Floor,Shop no 137/B, Samarth Nagar, Aurangabad	Aurangabad	431001
	ICICI Prudential AMC Ltd, Neel Empress, Ground Floor, Plot No 92, Sector 1/S, New Panvel - 410206	Panvel	410206
	1089, E Ward, Anand Plaza, Rajaram Road	Kolhapur	416001
	ICICI Prudential Asset Management Company Limited, Ground Floor, Unit no .7, Vikas Heights, Ram Baugh, Santoshi Mata Road, Kalyan - 421301	Mumbai	421301
	ICICI Prudential Asset Management Company Limited, Ground Floor, 301, Pai Mansion, 5, Padma Nagar, Ramachandra Lane, Evershine Nagar, Malad West, Mumbai - 400 064.	Mumbai	400064
New Delhi	12th Floor Narain Manzil,23 Barakhamba Road	New Delhi	110001
	UNIT No. 17-24, S-1 level, Ground Floor,Block F, American Plaza International Trade Tower, Nehru Place	Delhi	110019
	Plot No. C-1,2,3-Shop No. 112, Above ICICI Bank, First Floor, P.P.Towers, Netaji Subash Place Pitampura	New Delhi	110034
	ICICI Prudential AMC Ltd,108,Mahatta Tower,B Block Janak Puri	New Delhi	110058
Orissa	ICICI Prudential Asset Management Company Ltd., Plot No – 381, Khata – 84, MZ Kharvel Nagar,Near Ram Mandir,Dist – Khurda, Bhubaneswar,Odisha	Bhubaneswar	751001
Punjab	SCO 121, Ground Floor, Feroze Gandhi Market	Ludhiana	141001
	SCO Shop No.64, Ground Floor, New Leela Bhawan, Near Income Tax Office	Patiala	147001
	ICICI Prudential AMC Ltd. SCF-30, Ground Floor, Ranjit Avenue, B Block , Amritsar	Amritsar	143008
	Unit No.22, Ground Floor, City Square Building, EH 197, Civil Lines	Jalandhar	144001
Rajasthan	Unit No. D-34, Ground Floor, G - Business Park,Subhash Marg, C Scheme,	Jaipur	302001
	ICICI Prudential AMC Ltd SHOP NO. 2,RATNAM, PLOT NO.-14,BHATTJI KI BADI	Udaipur	313001
	1st Floor, Plot No 3, Sindhi Colony,Shastri Nagar	Jodhpur	342003

Tamil Nadu	Abithil Square,189, Lloyds Road,Royapettah	Chennai	600014
	1st Floor, A Wing, Kimbarley Towers, Y-222, 2nd Avenue,Anna Nagar	Chennai	600040
	Unit No. 2E, at New Door Nos.43 & 44 / Old Nos.96 & 97, 11th Avenue, Ashok Nagar, Chennai – 600 083	CHENNAI	600083
	Ground Floor, No:1, Father Rhondy Street, Azad Road, R.S.Puram, Coimbatore - 641 002	Coimbatore	641002
	Door No.24, Ground Floor, GST Road, Tambaram Sanitorium, Chennai	Chennai	600047
TELANGANA	Ground & First Floor, No: 1-10-72/A/2, Pochampally House, Sardar Patel Road, Begumpet	Hyderabad	500016
Uttar Pradesh	Unit No. G-5, Sai square 16/116, (45), Bhargava Estate Civil Lines	Kanpur	208001
	Unit No. 1, Ground Floor, 14/113 Kan Chamber, Civil Line, Kanpur, Pin - 208 001.	KANPUR	208001
	1st Floor Modern Business Center,19 Vidhan Sabha Marg	Lucknow	226001
	Unit No - 8 & 9, Saran Chambers II, 5 Park road (Opposite Civil Hospital) Lucknow	Lucknow	226001
	D-58/12A-7, Ground Floor, Sigra, Varanasi	Varanasi	221010
	ICICI Prudential Asset Management Company Limited Shop No FF-1,FF-2 Vashishtha Vinayak Tower,38/1 Tashkant Marg,Civil Lines, Allahabad	Allahabad	211001
	Unit No. C-65, Ground Floor, Raj Nagar District Center	Ghaziabad	201002
	First Floor, Sector-18, Noida,Uttar Pradesh,K-20	Noida	201301
	No 2 & 9, Block No-54/4 ,Ground Floor, Prateek Tower,Sanjay Place	Agra	282010
	Ploat no -409 ,1st floor,Gram Chawani,Near Mahila Thana Civil Lines	Moradabad	244001
Uttarakhand	Aarna Tower, Shop no. "c", Ground Floor, 1-Mahant Laxman Dass Road, Dehradun Uttarakhand- 248 001.	Dehradun	248001
West Bengal	Room No 409, 4th Floor,Oswal Chambers, 2, Church Lane,	Kolkata	700001
	227, AJC Bose Road Anandalok, 1st Floor, Room No. 103/103 A Block - B	Kolkata	700020
	1st Floor, 1/393 Garihat Road (South) Opp. Jadavpur Police Station, Prince Alwar Shah Road	Kolkata	700068
	Shanti Square, Ground floor, Sevok Road, 2nd Mile, Siliguri, West Bengal	Siliguri	734001
	Mezzanine Floor, Lokenath Mansion, Sahid Khudiram Sarani, CityCentre	Durgapur	713216
	ICICI Pru AMC Ltd, B- 9/14 (C.A), 1st Floor, Central Park, Dist- Nadia	Kalyani	741235
	Shop A & B, Block - A, Apurba Complex, Senraleigh Road, Upcar Garden, Ground Floor, Near Axis Bank, Asansol	Asansol	713304
	1st Floor, Siddheswari garden, Building # 181, DUM DUM Road, Kolkata	Kolkata	700074
	74/A, Nutanchati, Vani Vihar, Ground Floor, P.O. & District - Bankura	Bankura	722101

Sr. Nos	Email-IDs:
1.	TrxnETF@icicipruamc.com
2.	TRXN@icicipruamc.com
3.	TrxnChandigarh@icicipruamc.com
4.	TrxnIndore@icicipruamc.com
5.	TrxnJaipur@icicipruamc.com
6.	TrxnLucknow@icicipruamc.com
7.	TrxnMUMretail@icicipruamc.com
8.	TrxnNCRretail@icicipruamc.com
9.	TrxnPatna@icicipruamc.com
10.	TrxnAhmedabad@icicipruamc.com
11.	TrxnBangalore@icicipruamc.com
12.	TrxnChennai@icicipruamc.com
13.	TrxnDelhi@icicipruamc.com
14.	TrxnHyderabad@icicipruamc.com
15.	TrxnKerala@icicipruamc.com
16.	TrxnKolkatta@icicipruamc.com
17.	TrxnMumbai@icicipruamc.com
18.	TrxnNRI@icicipruamc.com
19.	TrxnPune@icicipruamc.com

#### **Toll Free Numbers and MF central mobile application:**

- (MTNL/BSNL) 1800222999;
- (Others) 18002006666
- Website: [www.icicipruamc.com](http://www.icicipruamc.com)
- MFCentral platform enables a user-friendly digital interface for investors for execution of mutual fund transactions for all Mutual Funds in an integrated manner subject to applicable terms and conditions of the Platform. MFCentral will be operational in phased manner starting with non-financial transactions. MFCentral can be accessed using <https://mfcentral.com/> and a Mobile App which will be launched in future. Any registered user of MFCentral, requiring submission of physical document as per the requirements of MFCentral, may do so at any of the designated Investor Service centres or collection centres of Kfintech or CAMS.MF Central application will be available as and when the same is launched.

#### **Other Cities: Additional official transaction acceptance points (CAMS Transaction Points)**

- Agartala: Advisor Chowmuhani (Ground Floor) Krishnanagar, Agartala 799001, Tripura
- Agra: No. 8, II Floor Maruti Tower Sanjay Place, Agra 282002, Uttar Pradesh
- Ahmedabad: 111-113,1st Floor, Devpath Building, off : C G Road, Behind Ial Bungalow, Ellis Bridge , Ahmedabad, Ahmedabad 380006, Gujarat
- Nadiad: F -134, First Floor, Ghantakarna Complex, Gunj Bazar, Nadiad – 387001, Gujarat
- Bijapur: Padmasagar Complex, 1<sup>st</sup> Floor, 2<sup>nd</sup> Gate, Ameer Talkies Road, Vijayapur (Bijapur) – 568101, Karnataka
- Ajmer: Shop No.S-5, Second Floor Swami Complex, Ajmer 305001, Rajasthan
- Akola : Opp. RLT Science College Civil Lines, Akola 444001, Maharashtra
- Aligarh: City Enclave, Opp. Kumar Nursing Home Ramghat Road, Aligarh 202001, Uttar Pradesh
- Allahabad: 30/2, A&B, Civil Lines Station, Besides Vishal Mega Mart, Strachey Road, Allahabad 211051, Uttar Pradesh
- Assam: Kanak Tower 1st Floor, Opp. IDBI Bank/ICICI Bank, C.K.Das Road, Tezpur Sonitpur, Assam - 784 001
- Alleppey: Doctor’s Tower Building, Door No. 14/2562, 1st floor, North of Iorn Bridge, Near Hotel Arcadia Regency, Alleppey 688011, Kerala
- Alwar: 256A, Scheme No:1, Arya Nagar, Alwar 301001, Rajasthan
- Sikar: C/O Gopal Sharma & Company, Third

Floor, Sukhshine Complex Near Geetanjali Book depot Tapariya Bagichi, Sikar 332001, Rajasthan • Amaravati : 81, Gulsham Tower, 2nd Floor Near Panchsheel Talkies, Amaravati 444601, Maharashtra • Ambala : SCO 48-49, Ground Floor, Opposite Peer, Bal Bhawan Road, Near HDFC Bank, Ambala – 134003, Haryana • Jalpaiguri: Babu Para, Beside Meenaar Apartment, Ward No VIII, Kotwali Police Station, PO & Dist Jalpaiguri, Pincode: 735101, West Bengal • Amritsar: 3<sup>rd</sup> Floor, bearing Unit No. 313, Mukut House, Amritsar 143001, Punjab • Anand: 101, A.P. Tower, B/H, Sardhar Gunj Next to Nathwani Chambers , Anand 388001, Gujarat • Anantapur: 15-570-33, I Floor Pallavi Towers, Anantapur 515001, Andhra Pradesh • Andhra Pradesh : 22b-3-9, Karl Marx Street, Powerpet, Eluru – 534002 • Andheri (parent: Mumbai ISC): CTS No 411, Citipoint, Gundivali, Teli Gali, Above C.T. Chatwani Hall, Andheri 400069, Maharashtra • Angul : Near Siddhi Binayak +2 Science College, Similipada, Angul – 759122, Orissa • Ankleshwar: Shop # F -56,1st Floor, Omkar Complex,Opp Old Colony, Near Valia Char Rasta, G.I.D.C., Ankleshwar 393002, Gujarat • Asansol: Block – G 1st Floor P C Chatterjee Market Complex Rambandhu Talab P O Ushagram, Asansol 713303, West Bengal • N. N. Road, Power House Choupathi, Coochbehar – 736101, West Bengal • Shop No. 6, Sriram Commercial Complex, In front of Hotel Blue Diamon, Ground Floor, T. P. Nagar, Korba 495677 • Ward No. 5, Basantapur More, PO Arambag, Hoogly, Arambagh 712 601, West Bengal • House No. 18B, 1<sup>st</sup> Floor, C/o. Lt. Satyabrata Purkayastha, Opposite to Shiv Mandir, Landmark: Sanjay Karate Building, Near Isckon Mandir, Ambicapatty, Silchar – 788 004 • Aurangabad:2nd Floor, Block D-21-D-22, Motiwala Trade Centre, Nirala Bazar, New Samarth Nagar, Opp. HDFC Bank, Aurangabad 431001, Maharashtra • Balasore: B C Sen Road, Balasore 756001, Orissa • Bangalore: Trade Centre, 1st Floor 45, Dikensen Road (Next to Manipal Centre), Bangalore 560042, Karnataka • Karnataka :Shop No. 2, 1st Floor, Shreyas Complex, Near Old Bus Stand, Bagalkot - 587 101, Karnataka • Bangalore: 1<sup>st</sup> Floor, 17/1, 272, 12<sup>th</sup> Cross Road, Wilson Garden, Bangalore – 560027 • Bankura: 1st Floor, Central Bank Building Machantala, PO Bankura Dist. Bankura, West Bengal - 722 101 • Bareilly: F-62, 63, Second Floor,, Butler Plaza Civil Lines, Bareilly 243001, Uttar Pradesh • Belgaum: Classic Complex, Block no. 104, 1st Floor, Saraf Colony Khanapur Road, Tilakwadi, Belgaum - 590 006, Karnataka • Bellary: CAMS Service centre, 18/47/A, Govind Nilaya, Ward No. 20, Sangankal Moka Road, Gandhinagar, Ballari - 583102, Karnataka • Berhampur: First Floor, Upstairs of Aaroon Printers Gandhi Nagar Main Road, Berhampur 760001, Orissa • Bhagalpur: Ground floor, Gurudwara road, Near old Vijaya Bank, Bhagalpur 812 001, Bihar • Purnea: CAMS Service Centre, C/O Muneshwar Prasad, Sibaji Colony, SBI Main Branch Road, Near Mobile Tower, Purnea – 854301, Bihar • Bharuch: A-111, First Floor, R K Casta, Behind Patel Super Market, Station Road, Bharuch - 392001, Gujarat • Bhatinda: 2907 GH,GT Road Near Zila Parishad, Bhatinda 151001, Punjab • Bhavnagar: 305-306, Sterling Point Waghawadi Road Opp. HDFC Bank, Bhavnagar 364002, Gujarat • Bhilai: Shop No. 117,Ground Floor, Khicharia Complex, Opposite IDBI Bank, Nehru Nagar Square, Bhilai 490020, Chattisgarh • Bhilwara: Indraparstha tower Shop Nos 209-213, Second floor, Shyam ki sabji mandi Near Mukharji garden, Bhilwara 311051, Rajasthan • Bhojpur: Ground Floor, Old NCC Office, Club Road, Arrah – 802301, Bhojpur, Bihar • Bhopal: Plot No . 10, 2nd floor, Alankar Complex, Near ICICI Bank, M P Nagar, Zone II, Bhopal 462011, Madhya Pradesh • Bhubaneswar: 101/ 7, Janpath, Unit-III, Bhubaneswar 751001, Orissa • Bhuj:Office No. 4-5, 1st Floor RTO, Relocation Commercial, Complex - B, Opp. Fire Station,, Near RTO Circle, Bhuj, Kutch 370001, Gujarat • Bolpur: Room No. FB26, 1st Floor, Netaji Market, Bolpur, West Bengal – 731204 • Godhra: 1st Floor, Prem Prakash Tower, B/H B.N Chambers, Ankleshwar Mahadev Road, Godhra - 389001, Gujarat • Nalanda: R-C Palace, Amber Station Road, Opp.: Mamta Complex, Bihar Sharif (Nalanda) Bihar 803 101. • Bhusawal (Parent: Jalgaon TP): 3, Adelaide Apartment Christain Mohala, Behind Gulshan-E-Iran Hotel Amardeep Talkies Road Bhusawal, Bhusawal 425201, Maharashtra • Bikaner: Behind Rajasthan patrika, in front of Vijaya Bank, 1404 Amar Singh Pura, Bikaner 334 001, Rajasthan • Bilaspur: Shop No. B-104, First Floor, Narayan Plaza, Link Road, Bilaspur, (C.G), 495 001 Contact:9203900626 • Bokaro: Mazzanine Floor, F-4, City Centre Sector 4, Bokaro Steel City 827004, Bokaro 827004, Jharkhand • Bongaigaon: G.N.B Road,

Bye Lane, Prakash Cinema, Bongaigaon – 783380, Assam • Burdwan: 1st floor, Above Exide Showroom, 399 G T Road, Burdwan, 713101 • Calicut: 29/97G 2nd Floor Gulf Air Building Mavoor Road Arayidathupalam, Calicut 673016, Kerala • Chandigarh: Deepak Towers, SCO 154-155, 1st Floor, Sector17-C, Chandigarh 160017, Punjab •Mandi 328/12, Ram Nagar, 1st Floor, Above Ram Traders, Mandi – 175001 Himachal Pradesh •Door No. 4-8-73, Beside Sub Post Office, Kothagraham, Vijaynagaram – 535001, Andhra Pradesh •Haryana : Sco-11-12,1st Floor, Pawan Plaza, Model Town, Atlas Road, Subhash Chowk, Sonapat-131001 • Maharashtra: 1st Floor, Shraddha Niketan, Tilakwadi, Opp. Hotel City Pride, Sharanpur Road Nasik - 422 002 • Maharashtra: Dev Corpora, 1st Floor, Office no. 102, Cadbury Junction, Eastern Express Highway, Thane (West) - 400 601 1 • Maharashtra: st Floor, Shraddha Niketan, Tilakwadi, Opp. Hotel City Pride, Sharanpur Road Nasik - 422 002 • Chandrapur: Opp. Mustafa Décor, Near Bangalore Bakery, Kasturba Road, Chandrapur, Maharashtra 442 402. Tel. No. 07172 – 253108 Chennai: Ground Floor No.178/10, Kodambakkam High Road Opp. Hotel Palmgrove Nungambakkam, Chennai 600034, Tamil Nadu • Chennai: 7th floor, Rayala Tower - III, 158, Annasalai, Chennai, Chennai 600002, Tamil Nadu • Chennai: Ground floor, Rayala Tower- I, 158, Annasalai, Chennai, Chennai 600002, Tamil Nadu • Cochin: Door No. 39/2638 DJ, 2nd Floor, 2A, M. G. Road, Modayil Building,, Cochin - 682 016. Tel.: (0484) 6060188/6400210 • Coimbatore: Old # 66 New # 86, Lokamanya Street (West) Ground Floor R.S. Puram, Coimbatore 641002, Tamil Nadu • Cuttack: Near Indian Overseas Bank Cantonment Road Mata Math, Cuttack 753001, Orissa • Davenegere: 13, 1st Floor, Akkamahadevi Samaj Complex Church Road P.J.Extension, Devengere 577002, Karnataka • Dehradun: 204/121 Nari Shilp Mandir Marg Old Connaught Place, Dehradun 248001, Uttaranchal • Delhi: CAMS Service Center, 401 to 404, 4th Floor, Kanchan Junga Building, Barakhamba Road, New Delhi 110001., New Delhi • Delhi 306, 3<sup>rd</sup> Floor, DDA - 2 Building, District Centre, Janakpuri, New Delhi - 110058 • Deoghar: S S M Jalan Road Ground floor Opp. Hotel Ashoke Caster Town, Deoghar 814112, Jharkhand • Dewas: Tarani Colony, Near Pushp Tent House, Dewas – 455001, Madhya Pradesh • Dhanbad: Urmila Towers Room No: 111(1st Floor) Bank More, Dhanbad 826001, Jharkhand • Dhule: House No. 3140, Opp. Liberty Furniture, Jamnalal Bajaj Road, Near Tower Garden, Dhule 424001 • Durgapur: City Plaza Building, 3rd floor, City Centre, Durgapur 713216, West Bengal • Erode: 197, Seshaiyer Complex Agraharam Street, Erode 638001, Tamil Nadu • Faridhabad: B-49, 1st Floor Nehru Ground Behind Anupam Sweet House NIT, Faridhabad 121001, Haryana • Gaya: C/o Sri Vishwanath Kunj, Ground Floort, Tilha Mahavir Asthan, Gaya, Bihar – 823001 • Ghaziabad: 113/6 I Floor Navyug Market, Gazhiabad 201001, Uttar Pradesh • Ground Floor, Canara Bank Building, Dhundhi Katra, Mirzapur, 231 001, Uttar Pradesh, Contact no: 05442 – 220282, Email ID: camsmpr@camsonline.com • F-10, First Wings, Desai Market, Gandhi Road, Bardoli, 394 601, Contact No: 8000791814, Email ID: cambrd@camsonline.com •Hyderabad: No. 15-31-2M-1/4, 1st floor, 14-A, MIG, KPHB Colony, Kukatpally, Hyderabad 500072 • Office No. 103, 1<sup>st</sup> Floor, Unitech City Centre, M.G. Road, Panaji Goa, Goa - 403001 • Gondal: Parent CSC - Rajkot, A/177, Kailash Complex, Khedut Decor, Gondal 360311, Gujarat • Gandhinagar : 507, 5th Floor, Shree Ugati Corporate Park, Opposite Pratik Mall, Near HDFC Bank, Kудasan, Gandhinagar – 382421 • Gorakhpur: Shop No. 5 & 6, 3rd Floor Cross Road, The Mall, AD Tiraha, Bank Road, Gorakhpur 273001, Uttar Pradesh • Gobindgarh: Opposite State Bank of Bikaner and Jaipur, Harchand Mill Road, Motia Khan, Mandi Gobindgarh, Punjab – 147 301 • Guntur: Door No 5-38-44 5/1 BRODIPET Near Ravi Sankar Hotel, Guntur 522002, Andhra Pradesh • Gurgaon: Unit No - 115, First Floor, Vipul Agora Building, Sector - 28, Mehrauli Gurgaon Road, Chakkarpur, Gurgaon 122001, Haryana • Guwahati: Piyali Phukan Road, K.C Path, House No.-1 Rehabari, Guwahati 781008, Assam • H. No 1-3-110, Rajendra Nagar, Mahabubnagar, Telangana, 509001 • B1, 1st floor, Mira Arcade, Library Road, Amreli, 365601 • Gwalior: G-6, Global Apartment Phase-II, Opposite Income Tax Office, Kailash Vihar City Centre, Gwalior 474001, Madhya Pradesh • House No: Gtk /006/D/20(3), (Near Janata Bhawan) D. P. H. Road, Gangtok - 737 101. Sikkim • Haridwar – F-3, Hotel Shaurya, New Model Colony, Haridwar, Uttarkhand, 249408 • Hassan: 2nd Floor, Pankaja Building, Near

Hotel Palika, Race Course Road, Hassan – 573201, Karnataka • Hazaribag: Municipal Market Annanda Chowk, Hazaribagh 825301, Jharkhand • Hisar: 12, Opp. Bank of Baroda Red Square Market, Hisar 125001, Haryana • Hubli: No.204 - 205, 1st Floor, ' B ' Block, Kundagol Complex, Opp. Court, Club Road, Hubli 580029, Karnataka • Hyderabad: 208, II Floor, Jade Arcade Paradise Circle, Secunderabad 500003, Andhra Pradesh • Indore: 101, Shalimar Corporate Centre 8-B, South Tukogunj, Opp.Greenpark, Indore 452001, Madhya Pradesh • Jabalpur: 975, Chouksey Chambers, Near Gitanjali School, 4th Bridge, Napier Town, Jabalpur 482001, Madhya Pradesh • Jaipur: R-7, Yudhisthir Marg, C-Scheme Behind Ashok Nagar Police Station, Jaipur 302001, Rajasthan • Jalandhar: 367/8, Central Town Opp. Gurudwara Diwan Asthan, Jalandhar 144001, Punjab • Jalgaon: Rustomji Infotech Services 70, Navipeth Opp. Old Bus Stand, Jalgaon 425001, Maharashtra • Jalna C.C. (Parent: Aurangabad): Shop No 6, Ground Floor, Anand Plaza Complex, Bharat Nagar, Shivaji Putla Road, Jalna 431203, Maharashtra • Jammu: JRDS Heights, Lane Opp. S&S Computers, Near RBI Building, Sector 14, Nanak Nagar, Jammu 180004, Jammu & Kashmir • Jamnagar: 207, Manek Centre, P N Marg, Jamnagar 361001, Gujarat. Tel.: (0288) 6540116 • Jamshedpur: Millennium Tower, "R" Road Room No:15 First Floor, Bistupur, Jamshedpur 831001, Jharkhand • Jhansi: 372/18 D, 1st floor, Above IDBI Bank, Beside V-Mart, Near RASKHAN, Gwalior Road, Jhansi 284001 • Jodhpur: 1/5, Nirmal Tower Ist Chopasani Road, Jodhpur 342003, Rajasthan • Dewal Road, 2<sup>nd</sup> Floor, Left Side Second Building, Near Budhi Gukhani Mandir, Gar Ali, Jorhat - 785001 • Junagadh: Circle Chowk, Near Choksi Bazar Kaman, Gujarat, Junagadh 362001, Gujarat • Kadapa: Bandi Subbaramaiah Complex, D.No:3/1718, Shop No: 8, Raja Reddy Street, Besides Bharathi Junior College, Kadapa 516001, Andhra Pradesh, West Bengal • R. N. Tagore Road, Kotwali P. S., Krishnanagar, Nadia, West Bengal. Pin code - 741101 • Kangra: C/O Dogra Naresh and Associates, College Road, Kangra, Himachal Pradesh, 176001 • D No – 25-4-29, 1st floor, Kommireddy vari street, Beside Warf Road, Opp Swathi Medicals, Kakinada 533001, Andhra Pradesh • Kalyani: A - 1/50, Block - A, Dist Nadia, Kalyani 741224, West Bengal • Kannur: Room No.14/435 Casa Marina Shopping Centre Talap, Kannur 670004, Kerala • Kanpur: I Floor 106 to 108 CITY CENTRE Phase II 63/ 2, The Mall, Kanpur 208001, Uttar Pradesh • Karimnagar: HNo.7-1-257, Upstairs S B H Mangammathota, Karimnagar 505001, Andhra Pradesh • Karnal (Parent: Panipat TP): 29 Avtar Colony, Behind Vishal Mega Mart, Karnal 132001 • Karur: # 904, 1st Floor Jawahar Bazaar, Karur 639001, Tamil Nadu • Kasaragod: KMC XXV/88, 1st and 2nd Floor, Stylo Complex, Above Canara Bank, Bank Road, Kasaragod - 671121, Kerala • Kashipura: Dev Bazaar, Bazpur Road, Kashipur – 244713, Uttarkhand • Kharagpur: 623/1 Malancha Main Road, PO Nimpura, Ward No - 19, Kharagpur 721304, West Bengal • Kharagpur: "Silver Palace", OT Road, Inda – Kharagpur, G.P Barakola, P.S – Kharagpur local, West Midnapore – 721305 • Kolhapur: 2 B, 3rd Floor, Ayodhya Towers, Station Road, Kolhapur 416001, Maharashtra • Kolkata: N/39, K.N.C Road, 1st Floor, Shrikrishna Apartment, (Behind HDFC Bank Barasat Branch), PO and PS: Barasat District: 24 PGS (North), Pincode - 700 124 • Kolkata – 2A, Ganesh Chandra Avenue, Room No. 3A "Commerce House" (4th floor), Kolkata 700013 • Kolkata: CAMS Service Centre Kankaria Centre, 2/1, Russell Street ,2nd Floor, West Bengal - 700071, Kolkata 700071, West Bengal • Kadakkan Complex, Opp Central School, Malappuram 670 504 • 53, 1st Floor, Shastri Market, Sadar Bazar, Firozabad 283 203 • Kollam: Uthram Chambers, (Ground Floor), Thamarakulam, Kollam – 691 006., Kerala • Kota: B-33 'Kalyan Bhawan Triangle Part ,Vallabh Nagar, Kota 324007, Rajasthan • 1307 B, Puthenparambil Building, KSACS Road, Opposite ESIC Office, Behind Malayala Manorama, Muttanbalam P.O., Kottayam – 686 501, Kottayam: Door No - XIII/658, Thamarapallil Building, M L Road, Near KSRTC Bus Stand Road, Kottayam - 686001 • No. 28/8, 1<sup>st</sup> Floor, Balakrishna Colony, Pachayappa Street, Near VPV Lodge, Kumbakonam - 612001 • Kurnool: H.No.43/8, Upstairs Uppini Arcade, N R Peta, Kurnool 518004, Andhra Pradesh • Lucknow: Off # 4, 1st Floor, Centre Court Building, 3/C, 5 - Park Road, Hazratganj, Lucknow 226001, Uttar Pradesh • Ludhiana: U/ GF, Prince Market, Green Field Near Traffic Lights, Sarabha Nagar Pulli Pakhowal Road, Ludhiana 141002, Punjab • Madurai: Cams Service Centre, # Ist Floor, 278, North Perumal, Maistry Street (Nadar Lane), Madurai 625001, Tamil Nadu •



Mangalore: No. G 4 & G 5, Inland Monarch Opp. Karnataka Bank Kadri Main Road, Kadri, Mangalore 575003, Karnataka • Mapusa: Office no. 503, Buildmore Business Park, New Canca by pass road, Ximer, Mapusa, 403 507, Goa. • Margao: F4 – Classic Heritage, Near Axis Bank, Opp. BPS Club, Pajifond, Margao, Goa 403601 • Meerut: 108 1st Floor Shivam Plaza Opposite Eves Cinema, Hapur Road, Meerut 250002, Uttar Pradesh • Mehsana: 1st Floor, Subhadra Complex Urban Bank Road, Mehsana 384002, Gujarat • Moradabad: H 21-22, 1st Floor, Ram Ganga Vihar Shopping Complex, Opposite Sales Tax Office,, Uttar Pradesh • 501 - TIARA CTS 617, 617/1-4, Off Chandavarkar Lane, Maharashtra Nagar, Borivali (West), Mumbai - 400 092. • Mumbai - Ghatkopar: Office no. 307, 3<sup>rd</sup> Floor, Platinum Mall, Jawahar Road, Ghatkopar East, Mumbai – 400077 • Mumbai: Rajabhadur Compound, Ground Floor Opp Allahabad Bank, Behind ICICI Bank 30, Mumbai Samachar Marg, Fort, Mumbai 400023, Maharashtra • Navi Mumbai: CAMS Service Centre BSEL Tech Park, B-505, Plot no 39/5 & 39/5A, Sector 30A, Opp. Vashi Railway Station, Vashi, Navi Mumbai - 400705 • Muzaffarnagar 235, Patel Nagar, Near Ramlila Ground, New Mandi,, Muzaffarnagar - 251001 • Muzaffarpur: Brahman toli, Durgasthan Gola Road, Muzaffarpur 842001, Bihar • Mysore: No.1, 1st Floor CH.26 7th Main, 5th Cross (Above Trishakthi Medicals) Saraswati Puram, Mysore 570009, Karnataka • Nadiad: F 142, First Floor, Gantakaran Complex, Gunj Bazar, Nadiad 387001, Gujarat • Nagpur: 145 Lendra Park, Behind Indus Ind Bank New Ramdaspath, Nagpur 440010, Maharashtra • Nagercoil IV Floor, Kalluveettil Shyras Center 47, Court Road, Nagercoil - 629 001 • Nanded: Shop No.8 and 9 Cellar, Raj Mohd. complex, Main Road Sree nagar, Nanded – 431 605. Tel. No. 9579444034 Nasik: 1st Floor, Shraddha Niketan, Tilakwadi, Opp. Hotel City Pride, Sharanpur Road, Nasik 422005, Maharashtra • Navsari: CAMS Service Center, 16, 1st Floor, Shivani Park, Opp. Shankheswar Complex, Kaliawadi, Navsari, Navsari 396445, Gujarat • Nagaland: House no. 436, Ground Floor, MM Apartment, Dr. Hokishe Sema Road, Near Bharat Petroleum, Lumthi Colony, Opposite T.K Complex, Dimapur – 797112 • Nellore: 97/56, I Floor Immadisetty Towers Ranganayakulapet Road, Santhapet, Nellore 524001, Andhra Pradesh • New Delhi: Aggarwal Cyber Plaza-II, Commercial Unit no. 371, 3<sup>rd</sup> Floor, Plot No. C-7, Netaji Subhash Place, Pitampura – 110034 • New Delhi : CAMS Service Center, 401 to 404, 4th Floor, Kanchan Junga Building, Barakhamba Road, New Delhi 110001., New Delhi • Nizamabad: CAMS Service Centre, 5-6-208, Saraswathi Nagar, Opposite Dr. Bharathi Rani Nursing Home, Nizamabad – 503001, Telangana • Noida: E-3, Ground Floor, Sector 3, Near Fresh Food Factory, Noida 201301, Uttar Pradesh • Palakkad: 18/507(3) Anugraha Garden Street, College Road , Palakkad 678001, Kerala • Panipat: 83, Devi Lal Shopping Complex Opp ABN Amro Bank, G.T. Road, Panipat 132103, Haryana • Patiala: 35 New Lal Bagh, Opposite Polo Ground, Patiala 147001, Punjab • Patna: G-3, Ground Floor, Om Vihar Complex, SP Verma Road, Patna 800001, Bihar • Pathankot: 13-A, 1st Floor, Gurjeet Market, Dhangu Road, Pathankot 145001, Punjab • Port Blair CAMS Service Centre, 35, behind Hotel Haywiz, M.A. Road, Phoenix Bay, Port Blair - 744 102 • Phagwara : Shop no. 2, Model Town, Near Joshi Driving School, Phagwara – 144401, Punjab • Pondicherry: S-8, 100, Jawaharlal Nehru Street (New Complex, Opp. Indian Coffee House), Pondicherry 605001, Pondichery • Pune: Vartak Pride, First Floor, Suvery No. 46, City Survey No. 1477, Hingne Budruk, D.P Road, Behind Dinanath Mangeshkar Hospital, Karvenagar, Pune - 411052, Maharashtra • Raipur: HIG,C-23, Sector - 1, Devendra Nagar, Raipur 492004, Chattisgarh • Rajahmundry: Cabin 101 D.no 7-27-4 1st Floor Krishna Complex Baruvari Street T Nagar, Rajahmundry 533101, Andhra Pradesh • Rajkot: Office 207 - 210, Everest Building Harihar Chowk, Opp Shastri Maidan, Limda Chowk, Rajkot 360001, Gujarat • Ranchi: 4, HB Road, No: 206, 2nd Floor Shri Lok Complex, Ranchi 834001, Jharkhand • Rohtak: 205, 2ND Floor, Blg. No. 2, Munjal Complex, Delhi Road, Rohtak 124001, Haryana • Rourkela: JBS Market complex, 2nd Floor, Udit Nagar, Rourkela - 769012, Odisha • Saharanpur: I Floor, Krishna Complex Opp. Hathi Gate Court Road, Saharanpur 247001, Uttar Pradesh • Salem: No.2, I Floor Vivekananda Street, New Fairlands, Salem 636016, Tamil Nadu • Sambalpur: C/o Raj Tibrewal & Associates Opp. Town High School, Sansarak, Sambalpur 768001, Orissa • Sangli: Jiveshwar Krupa Bldg, Shop. No. 2, Ground Floor, Tilak Chowk, Harbhat Road, Sangli

416416, Contact No.: 0233-6600510 • Satna: 1st Floor, Shri Ram Market, Beside Hotel Pankaj, Birla Road, Satna 485001, Madhya Pradesh • Satara: 117 / A / 3 / 22, Shukrawar Peth Sargam Apartment, Satara 415002, Maharashtra • Shillong: 3rd Floor, RPG Complex, Keating Road, Shillong 793001, Meghalaya, Tel: (0364) 2502511 • Shimla: I Floor, Opp. Panchayat Bhawan Main gate Bus stand, Shimla 171001, Himachal Pradesh • Shimoga: Nethravathi Near Gutti Nursing Home Kuvempu Road, Shimoga 577201, Karnataka • Sikar: Pawan Travels Street, Opposite City Center Mall, Sikar – 332001, Rajasthan • Siliguri: 78, First Floor, Haren Mukherjee Road, Beside SBI Hakimpara, Siliguri - 734001, West Bengal • Solapur: 4, Lokhandwala Tower, 144, Sidheshwar Peth, Near Z.P. Opp. Pangal High School, Solapur 413001, Maharashtra • 47/5/1, Raja Rammohan Roy Sarani, PO Mallickpara, Dist Hoogly, Sreerampur 712203 • Surat: Office No 2 Ahura -Mazda Complex First Floor, Sadak Street Timalyawad, Nanpura, Surat 395001, Gujarat • Shop No. G-5, International Commerce Center, Near Kadiwala School, Majura Gate, Ring Road, Surat , Gujarat- 395 002 • Thane – 3rd floor, Nalanda Chambers, B Wing, Gokhale Road, Near Hanuman Temple, Naupada, Thane (West) 400 062 • Thiruppur: 1(1), Binny Compound, II Street, Kumaran Road, Thiruppur 641601, Tamil Nadu • Thiruvalla: Central Tower, Above Indian Bank Cross Junction, Thiruvalla 689101, Kerala • Thiruvalla: 1<sup>st</sup> Floor, Room No. 61 (63), International Shopping Mall, Opp. St. Thomas Evangelical Church, Above Thomson Bakery, Manjady, Thiruvalla, 689105, Kerala • Tirunelveli: III Floor, Nellai Plaza 64-D, Madurai Road, Tirunelveli 627001, Tamil Nadu • Tirunelveli: No. F4, Magnem Suraksha Apartments, Thiruvananthapuram Road, Tirunelveli - 627 002, Kerala • Tirupathi: Shop No: 6, Door No: 19-10-8 (Opp to Passport Office), AIR Bypass Road Tirupati - 517501, Andhra Pradesh, Tel: (0877) 6561003 • Trichur: Room No. 26 & 27, DEE PEE PLAZA, Kokkalai, Trichur 680001, Kerala • Trichy: No 8, I Floor, 8th Cross West Extn Thillainagar, Trichy 620018, Tamil Nadu • Trivandrum: R S Complex Opposite of LIC Building Pattom PO, Trivandrum 695004, Kerala • Udaipur: 32, Ahinsapuri, Fatehpura circle, Udaipur – 313001, Email Id - camsudp@camsonline.com, Rajasthan • Udhampur: Guru Nank Institute, NH-1A, Udhampur, Jammu & Kashmir – 182101 • Vadodara: 103 Aries Complex, BPC Road, Off R.C. Dutt Road, Alkapuri, Vadodara 390007, Gujarat • Valsad: Ground Floor Yash Kamal -"B" Near Dreamland Theater Tithal Road, Valsad 396001, Gujarat • VAPI: 208, 2nd Floor, Heena Arcade, Opp. Tirupati Tower, Near G.I.D.C., Char Rasata, Vapi 396195, Gujarat • Varanasi: Office no 1, Second floor, Bhawani Market, Building No. D-58/2-A1, Rathyatra, Beside Kuber Complex Varanasi - 221010, Uttar Pradesh • Vellore: AKT Complex 2<sup>nd</sup> Floor, No. 1 and 3 New Sankaranpalayam Road, TollGate, Vellore – 632001, Tamil Nadu • Vijayawada: 40-1-68, Rao & Ratnam Complex Near Chennupati Petrol Pump M.G Road, Labbipet, Vijayawada 520010, Andhra Pradesh • Himachal Pradesh: 328/12, Ram Nagar, 1st Floor, Above Ram Traders, Mandi – 175001 • Flat No GF2, D NO 47-3-2/2, Vigneswara Plaza, 5th Lane, Dwarakanagar, Visakhapatnam - 530 016, Andhra Pradesh • Warangal: A.B.K Mall, Near Old Bus Depot Road, F-7, 1st Floor, Ramnagar, Hanamkonda, Warangal 506001, Andhra Pradesh • Yamuna Nagar: 124-B/R Model Town Yamunanagar, Yamuna Nagar 135001, Haryana. • Gopal katra, 1st Floor, Fort Road Jaunpur – 222001, Contact no: 05452 321630 Jaunpur • Hosur : Survey No.25/204, Attibele Road, HCF Post, Mathigiri, Above Time Kids School, Opposite to Kutty's Frozen Foods, Hosur - 635 110, Tamil Nadu, Contact no: 04344 – 262303. Ground Floor, Kalika Temple Street, Beside SBI Bazar Branch, Berhampur, 760 002, Odisha. Opposite Dutta Traders, Near Durga Mandir, Balipur, Pratapgarh, Uttar Pradesh, Pin Code – 230 001.

### TP Lite Centres

• Ahmednagar: Office No. 3, 1<sup>st</sup> Floor, Shree Parvati, Plot No. 1/175, Opp. Mauli Sabhagruh, Zopadi Canteen, Savedi, Ahmednagar – 414003 • Basti: Office # 3, 1st Floor, Jamia Shopping Complex, Opp Pandey School, Station Road, Basti 272002, Uttar Pradesh • Chhindwara: 2<sup>nd</sup> Floor, Parasia Road, Near Surya Lodge, Sood Complex, Above Nagpur CT Scan, Chhindwara – 480001, Madhya Pradesh • Chittorgarh: CAMS Service centre, 3 Ashok Nagar, Near Heera

Vatika, Chittorgarh, Chittorgarh 312001, Rajasthan • Darbhanga: Shahi Complex, 1st Floor Near RB Memorial hospital, V.I.P. Road, Benta Laheriasarai, Darbhanga 846001, Bihar • Dharmapuri : # 16A/63A, Pidamaneri Road, Near Indoor Stadium, Dharmapuri, Dharmapuri 636701, Tamil Nadu • Shop No 26 and 27, Door No. 39/265A and 39/265B, Second Floor, Skanda Shopping Mall, Old Chad Talkies, Vaddageri, 39th Ward, Kurnool, Andhra Pradesh, 518001 • Dhule : H. No. 1793 / A, J.B. Road, Near Tower Garden, Dhule 424001, Maharashtra • Faizabad: Amar Deep Building, 3/20/14, IInd floor, Niyawan, Faizabad-224001 • Gandhidham: Office No. 4,, Ground Floor, Ratnakala Arcade, Plot No. 231, Ward – 12/B, Gandhidham 370201, Gujarat • Gulbarga: Pal Complex, 1st Floor Opp. City Bus Stop, SuperMarket, Gulbarga 585101, Karnataka • Haldia: 2nd Floor, New Market Complex, Durgachak Post Office, Purba Medinipur District, Haldia 721602, West Bengal • Haldwani: Durga City Centre, Nainital Road Haldwani, Haldwani 263139, Uttaranchal • Himmatnagar: D-78 First Floor, New Durga Bazar, Near Railway Crossing, Himmatnagar 383001, Gujarat • Hoshiarpur: Near Archies Gallery Shimla Pahari Chowk, Hoshiarpur 146001, Punjab • Hosur: No.303, SIPCOT Staff Housing Colony, Hosur 635126, Tamil Nadu • Jaunpur: 248, Fort Road, Near Amber Hotel, Jaunpur 222001, Uttar Pradesh • Katni: 1st Floor, Gurunanak Dharmakanta, Jabalpur Road, Bargawan, Katni 483501, Madhya Pradesh • Khammam: Shop No: 11 - 2 - 31/3, 1st floor, Philips Complex, Balajinagar, Wyra Road, Near Baburao Petrol Bunk, Khammam 507001, Andhra Pradesh • Malda: Daxhinapan Abasan, Opp Lane of Hotel Kalinga, SM Pally, Malda 732101, West Bengal • Manipal: CAMS Service Centre, Basement floor, Academy Tower, Opposite Corporation Bank, Manipal 576104, Karnataka • Mathura: 159/160 Vikas Bazar, Mathura 281001, Uttar Pradesh • Moga: 9 No, New Town, Opposite Jaiswal Hotel, Daman Building, Moga 142 001, Punjab • Namakkal: 156A / 1, First Floor, Lakshmi Vilas Building Opp. To District Registrar Office, Trichy Road, Namakkal 637001, Tamil Nadu • Palanpur: Gopal Trade Centre, Shop No. 13-14, 3rd Floor, Near BK Mercantile Bank, Opp. Old Gunj, Palanpur 385001, Gujarat • Rae Bareli: No.17 Anand Nagar Complex, Rae Bareli 229001, Uttar Pradesh • Rajapalayam: D. No. 59 A/1, Railway Feeder Road Near Railway Station, Rajapalayam 626117, Tamil Nadu • Ratlam: Dafria & Co 81, Bajaj Khanna, Ratlam 457001, Madhya Pradesh • Ratnagiri: Orchid Tower, Ground Floor, Gala No. 06, S.V. Road No. 301/Paiki ½, Nachane Municipal Aat, Arogya Mandir, Nachane Link Road, Ratnagiri – 415612, Maharashtra • Roorkee: Cams Service Center, 22 Civil Lines Ground, Floor, Hotel Krish Residency, (Haridwar), Roorkee 247667, Uttaranchal • Sagar: Opp. Somani Automobiles Bhagwanganj, Sagar 470002, Madhya Pradesh • Shahjahanpur: Bijlipura, Near Old Distt Hospital, Jail Road, Shahjahanpur 242001, Uttar Pradesh • Sirsa: Bansal Cinema Market, Beside Overbridge, Next to Nissan car showroom, Hissar Road, Sirsa 125055, Haryana • Sitapur: Arya Nagar Near Arya Kanya School, Sitapur 262001, Uttar Pradesh • Solan: 1st Floor, Above Sharma General Store Near Sanki Rest house The Mall, Solan 173212, Himachal Pradesh • Srikakulam: Door No 4-4-96, First Floor. Vijaya Ganapathi Temple Back Side, Nanubala Street, Srikakulam 532001, Andhra Pradesh • Sultanpur: 967, Civil Lines Near Pant Stadium, Sultanpur 228001, Uttar Pradesh • Surendranagar: 2 M I Park, Near Commerce College Wadhwan City, Surendranagar 363035, Gujarat • Tinsukia: Bangiya Vidyalaya Road, Near old post office, Durgabari, Tinsukia 786125, Assam • Tuticorin: 4B / A-16 Mangal Mall Complex, Ground Floor, Mani Nagar, Tuticorin 628003, Tamil Nadu • Ujjain: 109, 1st Floor, Siddhi Vinayak Trade Centre, Shaheed Park, Ujjain 456010, Madhya Pradesh • Vasco: No DU 8, Upper Ground Floor, Behind Techoclean Clinic, Suvidha Complex, Near ICICI Bank, Vasco da gama 403802, Goa • Yavatmal: Pushpam, Tilakwadi, Opp. Dr. Shrotri Hospital, Yavatmal 445001, Maharashtra.

In addition to the existing Official Point of Acceptance of transactions, Computer Age Management Services Ltd. (CAMS), the Registrar and Transfer Agent of ICICI Prudential Mutual Fund, having its office at New No 10. Old No. 178, Opp. to Hotel Palm Grove, MGR Salai (K.H.Road), Chennai - 600 034 shall be an official point of acceptance for electronic transactions received from the Channel Partners with whom ICICI Prudential Asset Management Company Limited has entered or may enter into specific arrangements for all

financial transactions relating to the units of mutual fund schemes. Additionally, the secure Internet sites operated by CAMS will also be official point of acceptance only for the limited purpose of all channel partners transactions based on agreements entered into between IPMF and such authorized entities. Additionally, the Internet site(s) operated by the AMC and online applications of the AMC (including Iprutouch) will also be official point of acceptance. The AMC also accepts applications received on designated FAX numbers.

In addition to the existing Official Point of Acceptance of transactions, authorized Points of Service (POS) of MF Utilities India Private Limited (MFUI) shall be an official point of acceptance for all financial and non- financial transactions. The updated list of POS of MFUI is available on [www.mfuindia.com](http://www.mfuindia.com). The online transaction portal of MFUI is [www.mfuonline.com](http://www.mfuonline.com). Further, Investors can also subscribe units of the Scheme during the NFO Period by availing the platforms/facilities made available by the Stock Exchanges.

For the updated list of official Point of Acceptance of transactions of AMC and CAMS, please refer the website of the AMC viz., [www.icicpruamc.com](http://www.icicpruamc.com)